ROYAL DUBLIN 28 AUG 1924 SOCIETY

NOT TO BE REMOVED FROM THIS ROOM.

SAFETY FIRST.

Never mind the sun, carry a raincoat ALWAYS, for lightness and doing its job—keeping out the rain, you cannot beat the

TELEMAC.

Priced from 30/-. It keeps you dry, is no trouble to carry, and is guaranteed to retain its waterproof qualities for two years. Call and get one to-day at

THOMPSON'S,

Tailors for Three Generations,
8 Westmoreland street, Dublin.

Births, Marriages, and Deaths (which in all cases must be authenticated), 3 lines, 20 words, 2/6; each additional line of 7 words, 8d.

Irish Times 'Phone Numbers.—Dublin—3036 and 5037; Belfast—1787; London—Central 4350. Belfast Office—139 Royal Avenue. London Office—59 Fleet Street.

ROLL OF HONOUR.

IN MEMORIAM.
(1914-1918).

NOLAN—In loving memory of my beloved brother, Archie, Lance-Corporal, 10th Battalion Royal Dublin Fusiliers (attached Royal Munsters), killed in action August 28th, 1918. "Until the day break and the shadows flee away."

BIRTHS.

ARMSTRONG-LUSHINGTON-TULLOCH—August 26, 1924, at 89 Lower Baggot street, to Kinmont and Doris Armstrong-Lushington-Tulloch, of Shankilard, Moyard, County Galway, a daughter.

BURKE—August 21, 1924, at Pyt Cottage, Henley-on-Thames, the wife of Sir Gerald Burke, Bart., a daughter.

FITZGERALD—August 24, 1924, at 12 Upper Leeson street, to Captain and Mrs. Fitzgerald, a son.

LAIRD—August 22, 1924, at 12 Upper Leeson street, to Mr. and Mrs. Laird, 115 Tritonville road, Sandymount, and Grafton street, a daughter.

O'DONNELL—August 23, 1924, at the Nursing Home, 12 Upper Leeson street, to Mr. and Mrs. John O'Donnell, Bridge street, Boyle, a son.

O'FERRALL—August 25, 1924, to Mr. and Mrs. R. J. O'Ferrall, 3 Donore road, S.C. road, a son.

WALSHE—August 22, 1924, at 12 Upper Leeson street, to Mr. and Mrs. Christy Walshe, of Sandycove, a son (James Joseph).

WARREN—August 23, 1924, at 12 Upper Leeson street, to Mr. and Mrs. P. Warren, 25 Adelaide road, a son.

MARRIAGES.

BASS and MITCHELL—August 20, 1924, at Wicklow Parish Church, by the Rev. Canon Johnson, M.A., John Edward, fourth son of Thomas A. and Mrs. Bass, Carrigbeg, Gorey, to Catherine (Kitty), eldest daughter of George and Mrs. Mitchell, Rathnew, Co. Wicklow.

HEALEY and CORNWALL—August 20, 1924, at Star of the Sea Church, Sandymount, by the Very Rev. C. Ridgeway, P.P., Edmund Murray, elder son of the late J. W. and Mrs. M. Healey, of Cabra, to May Adeline, youngest daughter of Mr. W. H. Cornwall, 4 Herbert road, Sandymount.

DEATHS.

ANNOUNCEMENTS received late for insertion in this column will be found on Page 6.

AYLMER—August 25, 1924, suddenly, at Courtown, Kilcock, Major John A. Aylmer, late 4th Dragoon Guards, eldest son of the late Michael Aylmer, of Courtown. Funeral to-morrow (Friday), leaving at 12 o'clock, for Kilcock Churchyard.

BOWERS—August 25, 1924, at her residence, John's Mall, Birr, M. E. Bowers. Deeply regretted. "Underneath are the Everlasting Arms." Funeral this (Thursday) morning, Clonoghill Cemetery, Birr, at 11 o'clock (new time).

BROWN—August 24, 1924, at Seamount, Galway, the Very Reverend William Henry Brown, M.A., Provost of Tuam, in his 85th year. Interment took place at Monivea, County Galway, on Tuesday, 26th inst.

COOKE—August 26, 1924, at her residence, Stratford Lodge School, Baltinglass, Margaret, fourth daughter of the late Samuel Cooke, aged 84 years. "At rest." American papers please copy.

COURTENAY—August 26, 1924, in his 90th year, the Reverend George Frederick Courtenay, formerly of 122 Pembroke road, Dublin.

DRURY—August 27, 1924, at 22 Victoria road, Rathgar, George Drury, in his 80th year. Funeral strictly private. No flowers.

ENNIS—August 27, 1924, at his residence, 3 Donnybrook road, John Ennis, ex-Inspector D.M.P. Deeply mourned by his son and his loving wife Catherine. Funeral to Dean's Grange, after 10 o'clock Mass at the Church of the Sacred Heart, Donnybrook, to-morrow (Friday) morning.

GILCHRIST—August 26, 1924, at his residence, Grovedale, Kilternan, County Dublin, Archibald, late Manager of Provincial Bank, Capel street, beloved husband of Annie M. Gilchrist, and second son of the late Andrew Gilchrist and of Mrs. Gilchrist. Funeral this (Thursday) morning at 11.30 to Enniskerry.

GRAHAM—August 27, 1924, at Sallymount avenue, Dublin, Elizabeth, widow of Augustine Graham, R.I.P. Funeral, after 10 o'clock Mass, Rathmines, to-morrow (Friday) morning.

LONGFIELD—August 26, 1924, at the Great Western Hotel, Paddington, London, Mary Elizabeth Longfield (Polly), youngest daughter of the late John Longfield, of Dublin. Funeral on Saturday, 11 a.m., Mount Jerome, Dublin.

McNAMARA—August 26, 1924, Mary L. (Cis), dearly-beloved wife of Francis McNamara, Reenmore, Arklow, and late of County View terrace, Limerick. R.I.P. Remains will arrive at Limerick at 8.55 o'clock this (Thursday) evening. Funeral from St. Michael's to Mount St. Lawrence, Limerick, to-morrow (Friday) at 3 p.m.

McQUADE—August 27, 1924, at the residence of his son-in-law, 1 Dominick street, Drogheda, Robert Kennedy McQuade, late Auditor M.G.W. Railway, Ireland, and of Slievenaman, Bryansford, Co. Down, aged 82 years. Funeral (private) to St. Mary's, Drogheda, to-morrow (Friday), 2 p.m.

ROCHE—August 22, 1924, at Maglass, the result of an accident, Mundy, eldest dearly-loved son of Redmond and Josephine Roche, of Maglass, Garlattia, Co. Kerry, aged 20 years. May he rest in peace. God's will be done.

SHEIL—August 25, 1924, at Penmaenmawr, North Wales, Mary Agnes, the beloved wife of Richard Sheil, 17 Corrig avenue, Kingstown, County Dublin, aged 54 years. R.I.P.

TOWNSEND—August 25, 1924, at Casalita, Babbacombe, after long suffering, Dora, for 54 years the devotedly loving and beloved wife of the Rev. John Hume Townsend, D.D., and youngest child of the late Henry Holmes Joy, Q.C., Mountjoy square, Dublin. "I shall be satisfied when I awake with Thy likeness."

ACKNOWLEDGMENT.

Mr. and Mrs. Taylor, of Mountpleasant, Ranelagh, desire to return thanks for the many kind letters and other expressions of sympathy in their recent and sad bereavement.

IN MEMORIAM.

JOHNSTONE—August 28, 1920, murdered at his residence, Eden House, Glenties, County Donegal, Major G. H. Johnstone, J.P., Royal Inniskilling Fusiliers, aged 75 years.

NICHOLS'

'Phone—276. 'Phone—276.
FUNERAL AND CARRIAGE ESTABLISHMENT.
Lombard street (Westland Row). Coffins, Hearses, and Every Requisite. Economy and Punctuality.

FUNERAL REQUISITES OF EVERY DESCRIPTION.
WALLER,
49 and 50 DENZILLE STREET
(Merrion Square).

SALOON MOTOR HEARSE.
Private Mortuary.
'Phone—131. Wires—"Undertaker, Dublin."

'Grams: "Collier, Bray." 'Phone: Bray, 117.
MILLER & CO
BRAY
MOTOR FUNERALS
SUPERIOR SALOON MOTOR HEARSE.
All details attended to with promptitude.

RAMSAY.
'Phones 1159, B.B., 491.
Florists to H.M. the King.
50 NASSAU ST.

WREATHS,
FLORAL DESIGNS
Telegrams: Violets, Dublin.
Nurseries, Ballsbridge.

WATSON'S WREATHS.
Telegrams—"Quickness, Dublin."
Tel.—9572.
WATSON'S,
31 NASSAU ST.,
Nurseries, Killiney.

RAILWAYS.

MIDLAND GREAT WESTERN RAILWAY.
ATHLONE (SHEEP), GALWAY (HORSE), AND ROSCOMMON (CATTLE) FAIRS,
MONDAY, 1st SEPTEMBER, 1924.

On SUNDAY, 31st AUGUST, a Special Passenger Train will leave Dublin (Broadstone) at 10.0 a.m. for Athlone, Galway and Roscommon, calling at Clonsilla 10.15, Maynooth 10.30, Kilcock 10.41, Enfield 10.58, Hill of Down 11.20, Killucan 11.33, and Mullingar 11.51 a.m.

M. F. KEOGH, General Manager.

THE BEST WEEK-END PAPER FOR DUBLIN
People is the "WEEKLY IRISH TIMES."
Price Twopence.

Cleaning, Repairing and Pressing
KEEPS CLOTHES SMART
and Serviceable.
DARTRY DYE WORKS, DUBLIN

ROYAL DUBLIN 28 AUG 1924 SOCIETY

The Irish Times.

SPECIAL EXTRA

PRICE TWOPENCE. DUBLIN, THURSDAY, AUGUST 28, 1924. VOL. LXVI. NO. 21,021.

1,500 NEW HOUSES FOR DUBLIN—See Page 4.

MISCELLANEOUS.

MRS. B. S. MONTGOMERY MOORE, Deceased.—Will Mr. Acheson Willis, Nephew of the late Frederick Acheson Montgomery Moore, or any person knowing his address, kindly communicate with Mr. C. H. DENROCHE, Solicitor, 32 Nassau street, Dublin?

WANTED, 200 tons of Sea Sand, delivered at Phœnix Park Racecourse, Dublin. Quotations to be sent to the Secretary, Ashtown House, Castleknock.

MALTING.—A Vacancy exists in an important Midland Maltings for a Pupil. Instruction in practical floor malting, analytical work, and grain buying. Apply "Z 1565 Pupil," this office.

ADVERTISERS are specially requested to see that Copy for Advertisements in the Saturday issue of the "Irish Times" is sent this Office at least two days before date of publication.
THE MANAGER.

OLD-ESTABLISHED Pharmacy for Sale, Cootehill, County Cavan, as already advertised. The Sale of above, belonging to Robert Armstrong, Esq., will take place on the Premises on Monday, the 1st September, 1924, at 1 o'clock (summer time) sharp.—Joseph Bowden, Auctioneer, Cootehill, County Cavan; John Gillespie, Solicitor having Carriage, Castleblayney, County Monaghan.

DENTISTS or Doctors—Flat, Furnished, with workshop; corner of Merrion square. All modern conveniences.—T 1729, this office.

WANTED, to Rent, Garage for one car, with water laid on, in the vicinity of Palmerston Park. Reply, stating terms, T 1708, this office.

ST. STEPHEN'S GREEN VICINITY.
MAGNIFICENT HOUSE for Sale. Lease 12 years at £60. Ideal for Solicitors, etc., who require house of character for Offices.—T 1740, this office.

WILLSBROOK, LUCAN.
MODERN RESIDENCE; central heating, electric light; 5 miles from the city; 127 acres of fine lands; held in fee-simple, subject to £4 15/10 per annum; P.L.V. £192 5/-. FOR SALE by Auction or Private Treaty.—BENNETT and SON, Limited, M.I.A.A., Auctioneers and Valuers, 6 Upper Ormond quay, Dublin.

"TAMILESE." the Tea for Flavour. Packed in ¼, ½, and 1 lb. Packets. Ask for it.

JOHN C. PARKES and Sons., Ltd., DUBLIN. | Galv. Corr. Sheets, Barb Wire, Black and Galv. Fence Wire.

MOIRA RESTAURANT, TRINITY STREET (COLLEGE GREEN). Two minutes from Trinity College. Charcoal Grill.
P. NUGENT, Proprietor

ELVERY AND CO., LTD., LADIES' RAINPROOF COATS, NEWEST STYLES.
ELEPHANT HOUSE, DUBLIN, CORK & LONDON.

BROOKS, THOMAS, AND CO., LTD., DUBLIN. | CARGO Swedish Floorings, Sheetings and Scantlings. NOW DISCHARGING.

"CAPITAL" TEA is too well known to discuss its merits; but see the word "Capital" is on each package.

OVERCOATS Turned Successfully. Booklet and Price List.—Leveson's Invisible Repair Co., Dept. I.T., St. Martin's Ct., Ludgate Hill, London, E.C.4.

ANNE LYNCH'S TEAS.

PRIMUS STOVES. Genuine. 12s. 6d. Repairs a speciality.
BOOTH BROTHERS, DUBLIN.

RAZORS.—Our 2/- 3/-, 4/- 5/-, 7/6 are unequalled for value. Gillette Razors, 5/-. Razors and Blades Sharpened.—BOOTH BROTHERS, DUBLIN.

SAFETY Razor Blades re-Sharpened, all makes, from 1/- doz.; post extra.—Thompson, Cutler, Nassau street.

MONEY—The Highest Advances to be obtained in Dublin on Jewellery, Silver Plate, Furniture and valuable Chattel Property of every description at the First Class Money Office, 25 MARLBOROUGH STREET, 25.

NUAGANE, A WONDERFUL Liquid Paint. Preserves and renews all leather articles. Is waterproof, and unaffected by the sun. Full particulars from
DOCKRELL Limited,
Dublin

HENSHAW and CO., LTD.—Garden Tools, Lawn Mowers, Wire Netting, etc. 3 to 12 Christchurch place, Dublin. Works—Cookesgh.

CARSON'S LIQUID PAINTS.—White for Colour Card and Prices.—Carson's 22 Bachelor's Walk, Dublin.

INCOME TAX Recovered; Returns Filled; Super Tax Statements Prepared.—J. T. WALLACE, Expert, 10 Nassau street, Dublin. 'Phone No. 1585.

RESTAURANT to LET, fully furnished; splendid position; high-class business, large turnover; fine required. Principals only.—T 1554, this office.

TWO CHILD LOVERS offer Home to delicate, mentally deficient Children. Trained nursing, every care. Terms from £2 2/- week. Doctor's reference in Dublin and London. Nice gardens, South London.—Box C 565, "Irish Times," 59 Fleet street, London, E.C. 4.

MIRRORS
For Shops and Warerooms.
Samples of Framing and Prices on Application.
DOCKRELL Limited, Dublin

GENTLEMEN will find all their requiremenas in Umbrellas carefully studied and well catered for by us. Our prices range from 6/6 to 63/- each (silk mixture from 10/6). Umbrellas made specially to order without extra charge.—FRAS. SMYTH and SON, Manufacturers, 75 Grafton street, Dublin, N.B.—Sporting Seats from 22/6.

GALOXIDE.
HARRINGTON'S
Superfine OXIDE PAINT
For
GALVANISED and other IRON WORKS.
Made by special process, with purest materials. Most durable and economical; great covering power.
Sole Manufacturers:
HARRINGTONS and GOODLASS WALL, LTD., CORK.

SHIPPING.

CUNARD LINE
TO
U.S.A. & CANADA.
SAILINGS—
COBH TO NEW YORK.
Franconia Sun., Aug. 31 Scythia ..Sun., Sept. 7
Lancastria Sun., Aug. 31 Aurania....Sun., Sept. 14
COBH TO BOSTON.
Scythia... Sun., Sept. 7 Scythia .....Sun., Oct 5
Samaria Wed., Sept. 24 Samaria...Thurs., Oct. 23
COBH to QUEBEC and MONTREAL.
Andania.. Sat., Sept. 6 Ausonia ...Sat., Sept. 27
Autonia ...Sat., Sept. 20 Andania.....Sat., Oct. 11
BELFAST—QUEBEC—MONTREAL.
Carmania Thu., Sept. 4 Carmania Thurs., Oct. 2
Caronia ...Tues. Sept. 23 Caronia ....Sat., Oct. 18
ALSO REGULAR SAILINGS FROM SOUTHAMPTON AND LIVERPOOL TO U.S.A. AND CANADA.
For further particulars apply CUNARD LINE, CUNARD WHARF, COBH; 1 Albert square, Belfast, or Local Agents—Thomas Cook and Son, 118 Grafton street, Dublin; A. W. Hewett, 15 D'Olier street, Dublin; James Little and Co. (Belfast), Ltd., 1 Albert square, Belfast; Anchor Line, Foyle street, Londonderry; Edward Donoghue, Mountbellew; Jas. G. McPhail, Main street, Wicklow.

FRENCH LINE. C.G.T.
PLYMOUTH DIRECT TO NEW YORK.
PARIS .....Aug. 30 | LAFAYETTE Sept. 13
FRANCE ....Sept. 6 | PARIS .....Sept. 20
PLYMOUTH TO WEST INDIES.
TRINIDAD, SPANISH MAIN, and PANAMA.
LA NAVARRE Sept. 5 | PEROU .....Sept. 16
Cie Gen. Transatlantique, Ltd., 22 Pall Mall, S.W.1.

UNITED STATES LINES
Direct Cross-Channel Service to FRANCE & GERMANY by Atlantic Liners
Few Customs Formalities.
This simple and convenient method of travelling to the Continent is maintained by the splendid ships of the United States Lines which call at Cobh on their Eastbound Voyages from New York to Europe. Rates are extremely moderate and the passenger enjoys a quick direct run with all the usual comforts of a Transatlantic voyage.
RATES.
(Cabin Class)
COBH—CHERBOURG . . £3 0 0
COBH—BREMEN . . £4 0 0
(Third Class)
COBH—CHERBOURG . . £2 0 0
COBH—BREMEN . . £3 0 0
Apply now to Local Agent or
UNITED STATES LINES
COBH (Queenstown).

THE BUICK
is probably the most "generous" car on the market, and it "makes friends" with everybody at the first meeting. Perhaps you would like a trial run?
LINCOLN & NOLAN, LTD.,
57 AND 58 LR. BAGGOT ST., DUBLIN.
"Where Service and Value Meet."
'Phone—Dublin 943-944. Wires—Lincolan, Dublin.

MONEY Lent by Post, from £30 to £5,000, on Note of Hand alone, without security, to ladies or gentlemen; strictly private. No charge whatever if Loan is not granted. Apply SECRETARY, The City and County Private Finance Co., Ltd., 12 South Leinster street, Dublin.

DELAFORCE, SONS, & CO.,
OPORTO.
SHIPPERS OF THE FINEST DOURO
PORT WINES.
WHITE PORT WINE
A SPECIALITY.

EDUCATION.

WESLEY COLLEGE.
BOARDING AND DAY SCHOOL FOR BOYS AND GIRLS.
GIRLS' DEPARTMENT:
Boarders' hostels in beautiful grounds, with hockey field and tennis courts
LATEST SUCCESSES:
Intermediate—Exhibitions. Medal. Prizes.
University—Classical Sizarship.
Extensions in the coming Term include:—
(1.) New School of Domestic Economy.
(2.) Special Class for Secretarial Training.
Illustrated Prospectus and List of Distinctions from
Rev. T. J. IRWIN, D.Litt., Principal.

TULLAMAINE
(UPPER LEESON STREET).
KINDERGARTEN AND PREPARATORY SCHOOL.
Prospectus from Rev. T. J. IRWIN, D.Litt.

TERENURE COLLEGE, TERENURE, DUBLIN.
THE COLLEGE WILL RE-OPEN ON TUESDAY, 2nd SEPTEMBER.
This Boarding and Day College is ideally situated in its own extensive grounds, with play fields attached. It provides a thorough education on modern lines.
Boys are prepared for the Universities, Civil Service, Commerce, Banks and Professions.
For Prospectus apply to
Rev. CHARLES GAVIN, President.

RUTLAND HIGH SCHOOL, DUBLIN. HIGH-GRADE BOARDING AND DAY SCHOOL FOR GIRLS.
General, College, Preparatory, and Special Courses. Music, Art, Elocution.
A Kindergarten for Boys and Girls is carried on in connection with the School
NEW TERM BEGINS WEDNESDAY, SEPTEMBER 3rd.
For prospectus apply to the Head Mistress, MISS G. B. HUDSON, 28 Rutland square, Dublin.

MOUNT MELLERAY SEMINARY, CAPPOQUIN.
RE-OPENING DAY,
TUESDAY, SEPTEMBER 2nd.
K.A.A.

CLAREMONT,
FAIRFIELD COURT, EASTBOURNE, SUSSEX.
Preparatory and Finishing School for Girls; staff of highly qualified mistresses, London masters; beautiful house, large grounds; preparation all exams.; Irish references; escort from Dublin.—Miss Dawson, now at The Glebe, Cloghran, Co Dublin.

SHIPPING.

ELLERMAN
CITY :: HALL :: BUCKNALL LINES.
FAST AUTUMN PASSENGER SERVICES.
LIVERPOOL to EGYPT, INDIA, and CEYLON.
*City of Canterbury 8,421 Sept. 3 Bombay & Karachi
‡City of Exeter..... 9,447 Sept. 16 Colombo & Calcutta
‡City of London..... 8,956 Sept. 16 Bombay & Karachi
*City of Harvard ... 7,071 Sept. 24 Bombay & Karachi
‡City of Simla ..... 9,468 Oct. 1 Colombo & Calcutta
‡City of Nagpur..... 10,138 Oct. 4 Bombay & Karachi
City of Paris..... 10,902 Oct. 15 Bombay & Karachi
‡City of Hong Kong 10,089 Oct. 16 Colombo & Calcutta
*City of Genoa ..... 6,399 Oct. 22 Bombay & Karachi
*Taking Passengers for PORT SUDAN. ‡Via Naples. †Via Marseilles. §Calling Madras.
SOUTHAMPTON to FAR EAST PORTS.
City of Lahore ..... 10,040 Sept. 20 Singapore, Hong
City of Karachi..... 8,040 Oct. 18 Kong, Shanghai.
City of Baroda ..... 9,670 Nov. 15 Kobe, Yokohama.
LONDON to SOUTH AFRICA.
City of Palermo..... 5,900 Sept. 5 C. Town, Algoa B.
Trafford Hall..... 7,795 Oct. 3 E. London, Natal.
All sailings subject to alteration or cancellation without notice. Apply:—
LONDON: 104-106 Leadenhall street, E.C.3.
LIVERPOOL: Tower Buildings, Water street.
GLASGOW: 75 Bothwell street.

SEA TRIPS AND TOURS.

GEORGE LUNN'S TOURS.
NAPOLEONIC REVELATIONS.
THE GREAT EXILE'S JOY IN REFLECTION ON HIS ADVENTUROUS PASSAGE OF THE ALPS added glamour to his closing years. My 25 years in the Alps may bring joy to thousands if reflections on inspirations received can induce you to follow in the footsteps of Hannibal and Napoleon across the Great St. Bernard.
As the Grandfather lives again in his children's children, so your maturity may be gladdened if you now take GEORGE LUNN'S AUTUMN TOURS to LAKE GENEVA for motoring to the GREAT ST. BERNARD; to ZERMATT or the DOLOMITES for more "Mountain Magic," and for further Neo-poleonic reminiscences to MILAN, VENICE, FLORENCE, ROME and PARIS.

11 Days	Montreux, Paris, Versailles...	£11	10 6
23 Days	Lugano, Venice, Dolomites, Engadine	£30	12 6
17 Days	Montreux, Zermatt, Grindelwald	£16	17 6
17 Days	Montreux, Lugano, Lucerne ...	£15	12 6
23 Days	Round Italy, escorted throughout	£34	0 0
27 Days	Round Italy with Sorrento, Assisi, Perugia	£44	0 0
14 Days	Paris, Montreux, Venice, Lugano	£32	10 0
21 Days	Italian and French Riviera ...	£23	10 0
12 Days	Paris, Montreux, Genoa, Rome, Milan	£23	10 0
5 Days	Paris Tour and Motor to Versailles	6	5 0

Reduced Fares from the Provinces to London.
For Illustrated Programmes of Delightful Tours, Daily Departures, Independent or Escorted.
Apply for Booklet No. 16 N.
74 WIGMORE STREET, LONDON, W.1.

THE OFFICE FOR
AMERICAN EXPRESS CO.,
RAYMOND WHITCOMB CO.,
FRANCO-BELGIQUE TOURS,
SIR HENRY LUNN'S TOURS,
POLYTECHNIC TOURS,
MEDITERRANEAN CRUISES
18 HEWETT'S TOURIST OFFICE, D'OLIER STREET, DUBLIN.

FOR ECONOMICAL
HOLIDAYS & EXCURSIONS
AT HOME AND ABROAD
CONSULT
FRAMES TOURS LTD.
4 BLOOMSBURY PLACE, LONDON, W.C.
88-Page Illustrated Handbook on application, or send 1½d. stamp.
Agents: HEWETT'S TOURIST OFFICE, D'OLIER STREET.

TO THOSE FURNISHING
WE OFFER A LARGE STOCK OF FURNITURE, CARPETS, BEDSTEADS, AND BEDDING, ETC., AT MODERATE PRICES.
PIM BROTHERS, LTD.,
EXCHEQUER ST., DUBLIN.

PACKING HAMPERS AND HAND BASKETS
For BUTCHERS and GROCERS now in Stock at RICHMOND NATIONAL INSTITUTION FOR THE BLIND,
41 UPPER SACKVILLE STREET, DUBLIN.

ACCOUNT BOOKS
TO SUIT ALL REQUIREMENTS.
IRISH MANUFACTURE.
BROWNE & NOLAN, LTD.,
41/42 NASSAU STREET, DUBLIN.

EDUCATION.

ST. ANDREW'S COLLEGE, DUBLIN.
COLLEGE RE-OPENS on TUESDAY, 2nd SEPTEMBER, at 10 a.m.
The Headmaster will be in attendance, to interview parents and enrol pupils, on and after Tuesday, 26th August, between the hours of 10 a.m. and 1 p.m.
Preparation for UNIVERSITIES, PROFESSIONS, BANKS and BUSINESS APPOINTMENTS.
Subjects of Instruction:—Scripture; English Irish, Latin, Greek, and French; Mathematics, Chemistry and Physics; Commerce; Writing and Drawing; Gymnastics.
Large and pleasantly-situated SPORTS FIELD, with well-equipped PAVILION. Accommodation for BOARDERS.
PREPARATORY SCHOOL at 21 St. Stephen's Green and 47 Rathgar Road.
RECENT SUCCESSES:—
1921.—Kidd Scholarship for 1st Place at Entrance to Trinity College; six Senior Moderatorships; the Mathematical Studentship; the Classical Studentship and the Fellowship.
1922.—Three Medals for 1st Places at Intermediate Examination; seven Exhibitions; Composition Prizes in Latin, Greek, French, and German.
1923.—Three Medals for 1st Places at Intermediate Examination; five Exhibitions; 1st Prizes for Latin, Greek, French and German Composition; two 1st Entrance Prizes at Trinity College; Junior and Senior Exhibitions; Sizarship; Mathematical Scholarship; two Medical Scholarships and twenty-six University Degrees; Spence Bursary in Classics at University of St. Andrews, Scotland; Colonial Appointments as Forestry and Analytical Chemistry Experts; Clerkships in various Banks (3rd and 6th Places at Bank of Ireland Examination).
REVISED SCALE OF FEES.
Prospectus on application to the Headmaster, A. S. M. IMRIE, M.A., B.Sc.

SCHOOLS FOUNDED BY ERASMUS SMITH, Esq.
Chairman:
RIGHT REV. LORD BISHOP OF CASHEL AND WATERFORD, D.D.
THE HIGH SCHOOL
DUBLIN
(Playing Field—Belgrave square, Rathmines).
RE-OPENS on TUESDAY, SEPT. 2nd.
FEES:
Boys under 10..... £8 per year.
Boys between 10 and 12.. £10 " "
Boys over 12..... £15 " "
Reduction for Brothers and Sons of Clergymen. Fees are inclusive for all subjects, and for stationery, games, Swedish gymnastics, etc.
There are 40 School Scholarships and numerous leaving Exhibitions.
New Boys admitted daily from August 28th, between 10 and 1, or by appointment.
For Prospectus, list of recent high distinctions, etc., apply to the Headmaster,
J. THOMPSON, M.A. (Cantab.), M.R.I.A.

RATHGAR BOYS' PREPARATORY SCHOOL
(FOR ST. ANDREW'S COLLEGE),
47 RATHGAR ROAD.
SCHOOL RE-OPENS ON TUESDAY, 2nd SEPTEMBER, at 10 a.m.
Parents are earnestly requested to see that their boys attend punctually on the opening day.
Mrs. Anderson will be in attendance on Saturday, the 30th August, and on Monday, the 1st September, from 10 a.m. to 1 p.m., to enrol new pupils.

NORFOLK COLLEGE,
153 RATHGAR ROAD, DUBLIN.
SCHOOL RE-OPENS SEPTEMBER 2nd.
Prospectus on application
Principal—Miss GARRETT, B.A.

SMITH & PEARSON'S
Newcomen Field Gates.

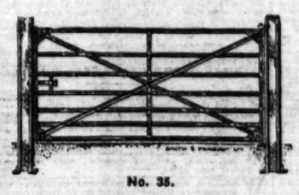

No. 35.
Standard Sizes.
9ft. x 4ft.
9ft. x 4ft. 6ins.
10ft. x 4ft. 6ins.

If you are "A Farmer's Son, proud of . . Field Lore and Harvest Craft, and feeling all their fine . . possibilities,"

You will not tolerate insecure Gates to your fields, but will have your crops secure behind Newcomen Gates, which are the embodiment of good design, ample strength, and good quality.

The prices have again been reduced but the finish gets better and better.

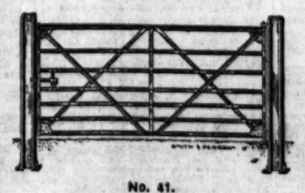

No. 41.
Standard Sizes.
9ft. x 4ft.
9ft. x 4ft. 6ins.
10ft. x 4ft. 6ins.

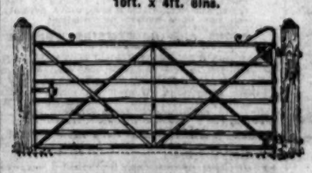

No. 37.
Standard Sizes.
9ft. x 4ft. 6ins.
10ft. x 4ft. 6ins.

You cannot afford to be without them. Buy now when you are young. Half a Century hence your grandson will say with Hawthorn—
They are a wonder and nothing less.
Colts grew horses, beards turned grey,
Designer and maker dropped away;
The machines that made them—where are they?
Little of all we value here
Is to the fore in its fiftieth year.
Without both feeling and looking queer
These Newcomen Gates show no signs of wear.

WRITE FOR CATALOGUE (I.T.)

SMITH & PEARSON LTD
Newcomen Iron Works, DUBLIN
SALES OFFICES & SHOWROOMS
BELFAST, 50 & 52 May St.
DUBLIN, 47 Dawson St.
LIMERICK, 79 O'Connell St.
TELEPHONE & TELEGRAMS PEARSON, 273, DRUMCONDRA. CODE, A.B.C. 5TH EDITION.
TELEPHONE & TELEGRAMS PEARSON, 3453, BELFAST. CODE, A.B.C. 5TH EDITION.

CORNS
ROYAL MAIL CORN CURE
Safe—Quick—Comfortable
7½d & 1/-. —— Post 2d extra.
Get it at
Hayes, Conyngham & Robinson
The "Rexall" Chemists, (LTD
12 Grafton St., Dublin & Branches

FOR HOTELS AND HEALTH RESORTS SEE PAGE 6.

TODD, BURNS & CO., LTD.
EXTENSIVE HOUSE FURNISHING STORES.
UNIQUE VARIETY.
BEDROOM & DRAWINGROOM SUITES
AT MODERATE PRICES.
MARY STREET, DUBLIN.

LEGAL NOTICES

STATUTORY NOTICE TO CREDITORS.
In the Goods of
WILLIAM PRISLEY HUTCHINSON LLOYD VAUGHAN, Esq., D.L., late of Golden Grove, Roscrea, Co. of Offaly, Deceased.
Notice is hereby given, pursuant to the Statute 22nd and 23rd Vic., Cap. 35, that all persons having claims against the estate of the above Deceased, who died on the 22nd day of December, 1923, Probate of whose Will and Codicils was, on the 30th day of July, 1924, granted by the Principal Registry of the High Court of Justice, Saorstat Eireann, to Elizabeth Henrietta Lloyd Vaughan, Widow, the sole Executrix in said Will named, are hereby required to furnish (in writing) to the undersigned Solicitors for the Executrix, full particulars of such claims on or before the 1st day of October next, otherwise the said Executrix will proceed to distribute the assets of Deceased, having regard to such claims only as shall have been received.
Dated this 27th day of August, 1924.
BAKER, RINGWOOD and GORDON,
Solicitors for the Executrix, 5 Clare street, Dublin.

Gazette Notice—Adjudication—Public Sittings—17.
IN THE HIGH COURT OF JUSTICE,
SAORSTAT EIREANN.
IN BANKRUPTCY.
JOSEPH SMYTH, of Bective street, Kells, in the County of Meath, Motor and Electrical Engineer, was on the 21st day of August, 1924, adjudged Bankrupt.
Public Sittings will be held before the Court at the Law Courts, The Castle, Dublin, on Tuesday, the 16th day of September, 1924, and on Tuesday, the 30th day of September, 1924, at the hour of Eleven o'clock in the forenoon, whereat the Bankrupt is to attend, and to make a full disclosure and discovery of his Estate and Effects. Creditors may prove their Debts, and at the First Sitting choose a Creditor or Assignee. At the last sitting the Bankrupt is required to finish his examination.
All persons having in their possession any property of the Bankrupt should deliver it, and all debts due to the Bankrupt should be paid, to A. G. Hollinshead, Official Assignee, Law Courts, The Castle, Dublin, to whom creditors may forward their Affidavits of Debt.
W. A. T. COBBE, Deputy Registrar.
WILLIAM V. SEDDALL, Solicitor, 6 Westmoreland street, Dublin.

DOMINICAN CONVENT, WICKLOW.
BOARDING SCHOOL FOR YOUNG LADIES
Also
PREPARATORY COLLEGE FOR BOYS.
Re-opens
MONDAY, 8th SEPTEMBER, 1924.

MORGAN'S SCHOOL, CASTLEKNOCK, CO. DUBLIN.
Grand, healthy situation. Splendid Premises. Sound Education. Individual Attention. Strong Resident Staff. Excellent Results. Senior Grade, 1924: 100% Passes, with 100% Passes in every Subject.
TAILTEANN GAMES.
First Place 100 Metres, Senior Boys.
First Place 200 Metres, Senior Boys.
First Place Long Jump, Senior Boys.
Boarders return TUESDAY, SEPTEMBER 2nd.
Particulars from the Headmaster,
W. W. COMMISKEY, M.A.

AVOCA SCHOOL, BLACKROCK, CO. DUBLIN,
RE-OPENS MONDAY, SEPTEMBER 1st
ENTRANCE SCHOLARSHIP.
Headmaster—A. S. MacDONOGH, M.A., (Ex-Scholar and Gold Medalist, T.C.D.).

LORETO CONVENT, BALBRIGGAN.
BOARDING SCHOOL RE-OPENS ON MONDAY, SEPTEMBER 8th.
DAY SCHOOL ON TUESDAY, SEPTEMBER 9th.
For Prospectus apply to
THE MOTHER SUPERIOR.

DEYTHEUR SCHOOL, Llansantffraid, Mont., North Wales.—Boys' Boarding School in country. Beautiful scenery; mountain air. Cambridge local centre. Fees moderate; no extras.—Apply E. H. O. FYNN, Head Master.

ENGLISH SCHOOLS,
THE "SCHOOL FINDER."
FREE.
Profusely Illustrated.
WM. P. JENNINGS & CO.,
23 HAYMARKET, LONDON, S.W.1.

GUINEA CABINET OF STATIONERY.
600 SHEETS PARCHMENT NOTEPAPER, 500 ENVELOPES TO MATCH (VARIOUS SIZES).
All Paper Stamped IN RELIEF with your own address.
Carriage Paid to any part of Ireland.
Combridge Ltd
13 and 20 GRAFTON STREET.

HORSES.

Wires—"Sewell's, Dublin." Telephone—674.
SEWELL'S, DUBLIN.
AUCTION AT THE REPOSITORY ON THIS DAY (THURSDAY),
Commencing at Two o'clock.
55 LOTS HUNTERS, HARNESS HORSES, PONIES, TRAPS, HARNESS Etc.
SEWELL, SON & SIMPSON
AUCTIONEERS. (LTD.).

LEGAL NOTICES.

STATUTORY NOTICE TO CREDITORS.
In the Goods of
PERCY ALEXANDER HAY, late of Highfield, North Circular road, in the City of Dublin, Esquire, Deceased.
Take Notice that, pursuant to the Statute 22nd and 23rd Vic., Cap. 35, all persons claiming to be creditors, or otherwise claiming to have demands, against the assets of the above-named Deceased, who died on the 17th day of May, 1924, are hereby required, on or before the 1st day of October, 1924, to furnish (in writing) the particulars of such claims and demands to the undersigned Solicitor for the Executrix, Mrs. Edith Mabel Hay, to whom Probate of the Will of the said Deceased was granted on the 19th day of June, 1924, forth of the Principal Probate Registry, High Court of Justice, Saorstat Eireann.
And take further Notice that after the said 1st day of October, 1924, the said Executrix will proceed to distribute the assets of the said Deceased, having regard only to the claims and demands of which notice and particulars shall have been given as above required.
Dated this 25th day of August, 1924.
FREDK. DE VERE WHITE, LL.D., Solicitor for said Executrix, Broadstone Station, Dublin.

Notice of Sitting for Proof of Debts—21.
SAORSTAT EIREANN.
HIGH COURT O

Motor Matters, Bicycles &c.

MOTOR CARS.

ARIEL, Avarded Challenge Cup Dublin-Tramore 9 Day Trials; water cooled, 9 h.p.; tax £7; price £200; delivered Dublin. Agents—Walton, Trinity street, Dublin. T

AT Woods', Westland Row—H.S.A. Cars now further reduced, £208. T

LINCOLN AND NOLAN, LTD.,
57 and 58 LOWER BAGGOT STREET.
BUICK ..... CHEVROLET.
OAKLAND ..... SUNBEAM.
"Where service and value meet." T

RHODE DEMONSTRATION CARS AND SHOP-SOILED CARS.

1 LIGHT FOUR-SEATER.
1 OCCASIONAL FOUR.
1 SPORTS.
1 SHOP-SOILED ALL-WEATHER MODEL.
ALL AT BARGAIN PRICES.

KEATING & LUNDY,
206 GREAT BRUNSWICK STREET. 25 B

ROVER CARS.

CALL AND INSPECT THE NEW 9 H.P. WATER-COOLED FOUR-CYLINDER MODEL
Trials Arranged.

THE ROVER CO. LIMITED,
16 LORD EDWARD STREET, DUBLIN. T

TRIUMPH CARS
(10-20 h.p.)
THE PERFECT MADE CAR.
Concessionaire for Irish Free State:
ANDREW J. DOYLE,
51 SOUTH KING STREET, DUBLIN.
Telephone, 2721. 8 23

FORD CARS (Private and Commercial INSURED at from £8 0s. 0d. a year. Full Comprehensive Policy, Third Party, Burglary and Theft. Write for particulars, Phone 1009 } RAMSEY & RAMSEY, 32 Nassau St., Dublin. Insurance Brokers.

A 1921 Benn 11-9 Touring Car; privately used; good condition; £150 or offer; exchange trial given. Seen Waikuku, Avoca avenue, Blackrock. Phone 218, Blackrock. Appointment. 27 A

CALTHORPE 2 seater and Dickey, £85; Ford 1920 5 Seater, £95; Ford 1914 2 Seater, £45; Ford 2 Seater, £35; Swift 2 Seater, £70; Kingsbury 2 Seater, £70; Humberette 2 Seater, £45; Studebaker 5 Seater, good order, £65.—Fingerald, 128 Stephen's Green. 22 X

ESSEX 4 Cyl. 4/5 Seater, late 1920; owner driven; only done 3,000 miles; perfect condition, just overhauled; cost £750; nearest offer; seen Dublin. T 1558, this office. 26 F

ELECTRIC Dynamos, Starters, Magnetos, and Cut-outs Repaired. Immediate attention given to all inquiries.—W. M. Engineering Co., Ltd., 6 Fleet street, Dublin. 'Phone, 3280. 'Grams—"Switchgear, Dublin." T

FOR all Motor Body Work and Painting.—The City Wheel and Carriage Works, Ltd., Great Brunswick street, Dublin. T

FORD Touring Car for Sale; £40.—Iona Taxi Garage, Crossguns, Glasnevin. 22 D

FOR Sale, Ford Landaulette, Taxi, good condition; £60 or nearest. Seen 70 Leinster road, Rathmines, after 6, p.m. 25 D

FOR Sale, Buick six cylinder late 1922 Touring Car, five seater English body, grey; splendid running order, practically unused for one year; two spare rims, with tyres, luggage carrier. Apply T 1441, this office. 25 D

FORD Car, 1921, privately owned, splendid condition, £50.—James McGauran, Annamoe Garage, North Circular road, Dublin. 25 D

FORD Chassis for Sale and Delivery Van, covered; also Charabanc; £30 upwards.—William M'Evoy, Ltd., Mountmellick. 25 D

FOR Sale, 8 H.P. Rover Car, model 1923, 2 seater (occasional 3), in good condition, self starter, spare wheel, etc.—T 1655, this office. 27 A

FOR Sale, Scripps Booth; condition perfect; electric lighting and starting, all tyres new; £85 Address "Z 1590, Motor," this office. 27 A

HUMBER 11.4 h.p. Sleeve, manufacturer's demonstration model; as good as new; price £430. On view Wayte's A 1 Garage, Harry street. 27 A

LANDAULETTE for Sale; any reasonable trial given; price £100. Apply Breen's Garage, Donnybrook. 26 F

MORRIS Cowley, 1924 Four Seater; very little used.—G. A Brittain, Ltd., Hatch street, Dublin. 25 E

OVERHAULS Motor Car, Lighting and Starting Sets; owners' garages; moderate.—T 1620, this office.

PRIVATE Touring Car, perfect order, for Sale at MacArthur's to-day (Thursday).

RENAULT 8.3 h.p. 1923 model Two Seater, with dickey, in perfect condition, present price £295; will sell for £220; tax paid.—Andrew J. Doyle, 51 South King street, Dublin. Telephone, 2721. 26 F

SALOON Car, Sale, cheap, very economical.—T 1458, this office. 25 E

CHAUFFEURS, MECHANICS.

WANTED.

CHAUFFEUR—Wanted, good, reliable Man, T.T. Address, giving full particulars, "Z 1536, Chauffeur," this office. 26 D

DISENGAGED

FORD, Chauffeur, 5½ years' experience; well recommended present employer; Co. Dublin. Address "Z 1561, Chauffeur," this office. 26 D

GREAT CARE IS TAKEN THAT ADVERTISEMENTS IN ALL PARTS OF THIS PAPER APPEAR CORRECTLY; BUT NO LIABILITY IS UNDERTAKEN FOR ANY ERROR IN OR OMISSION OF ANY ADVERTISEMENT, AND THE PROPRIETORS RESERVE THE RIGHT TO OMIT OR ALTER ANY ADVERTISEMENT, NO MATTER WHERE OR BY WHOM ACCEPTED.

SCALE OF CHARGES FOR SMALL CLASSIFIED ADVERTISEMENTS.

12 words or under, 1/-
Every succeeding word, One Penny.
4 consecutive insertions FOR price of 3
(This concession does not apply to advertisements set in display form or placed contrary to our classification.)
Box Office address counts as three words if replies are to be called for, or, if they are to be sent by post, as four words. Postage extra.
Advertisements not prepaid are charged at a minimum of 3/- per insertion.
Publication of these advertisements is not guaranteed on any particular day.
TRADE AND "MATRIMONIAL" ADVERTISEMENTS IN THESE COLUMNS 1/- PER LINE.
SITUATIONS VACANT.
ORIGINAL testimonials should not be enclosed with replies to advertisements.
(3/3/'23.)

IRISH TIMES, LTD.,
WESTMORELAND STREET, DUBLIN.
Telephone Nos. — 5036, 5037.
BRANCH OFFICES—
BELFAST—139 Royal Avenue .....'Phone 1787.
CORK—33 Marlborough Street .....'Phone 655.
LONDON—59 Fleet Street, E.C.4 .....Central 4350.
MANCHESTER—24 Market Place .....City 3084.
GLASGOW—54 Gordon Street .....Central 54.

LOST AND FOUND.

LOST, Gold Sovereign Brooch on Thursday, 21st. Reward. Address "Z 1500, Brooch," this office. 25 C

LOST in vicinity of Broadstone or Grafton street, morning, 25th, Pearl Spray Brooch with Diamond. Reward. Address "Z 1567, Brooch," this office. 26 D

LOST, Saturday, Merrion square and Westland Row, Lady's Grey Suede Glove.—T 1735, this office.

LOST, Saturday, between George's and Grafton streets, Purse, about £5; liberal reward.—T 1712, this office.

LOST on Wednesday in Dawson-Nassau street, Green Fountain Pen. Finder please return to Emergency Secretarial Service, 35 Dawson street.

LOST, Bray, Monday, White Kennel Terrier, answers to "Spot." Return Civic Guard, Bray.

LOST, Spectacles, crescent shaped lens, neighbourhood Phoenix Park; 10/- reward. Address "Z 1609, Spectacles," this office.

SITUATIONS VACANT.

RATHMINES MUNICIPAL TECHNICAL INSTITUTE.

SCHOOL OF COMMERCE.

The Rathmines Urban District Technical Instruction Committee invite applications for the post of

LECTURER IN PRACTICE AND LAW OF BANKING AND FINANCE.

It is desirable that the person appointed should be actively engaged in Banking business in Ireland and should hold the Certificate of the Institute of Bankers in Ireland and the Diploma in Foreign Exchanges.

Form of application, together with particulars as to fees and conditions of appointment, may be obtained on application to the undersigned.

Applications will be received up till 10 a.m. on SATURDAY, 6th SEPTEMBER, 1924.

G. J. T. CLAMPETT, Principal and Secretary,
1 Leinster road, Rathmines.
28th August, 1924.

COUNTY BOROUGH OF LONDONDERRY.

THE EDUCATION AUTHORITY for the above County Borough requires the SERVICES of a

SECRETARY and EXECUTIVE OFFICER.

The Salary fixed for the position is £450 per annum.

Candidates must possess good Educational Qualifications, a Degree in Arts or Science, and experience in Educational Matters.

The position is non-pensionable, and the person appointed must be approved by the Ministry of Education. He will be required to enter upon his duties on the 1st October, 1924.

Applications, stating age, qualifications, and experience in Educational Work and enclosing copies of recent Testimonials, should be lodged with the undersigned on or before SATURDAY, the 6th SEPTEMBER, 1924.

Canvassing by or on behalf of any Candidate will disqualify such Candidate for appointment.

W. L. PHILLIPS, Acting Secretary.

Londonderry Education Committee,
The Guildhall, Londonderry.

ATLANTIC College, 45-47 Henry street, Dublin—A Wireless Electrical Engineering, Cable and P.O. Telegraphite. Parents and Guardians, please note College re-opens 8th September. All qualified Students called up. Beginners now enrolled. Prospectus 6d. Apply Secretary.

COSTUME and Fur Buyers Wanted at once; must be experienced and capable; liberal salary. Apply, with references and experience, Austin and Co., Londonderry. 27 A

DEMOBILISED Soldiers and Beginners—Your living guaranteed. Start your own Drapery Business; little capital required. Write for catalogue and advice—H. Lorraine, Dept. C, 143 Roundcliffe, London, E.1. X

MOTOR CARS CONTINUED.

RENAULT Touring Car, 10.14 h.p., for Sale, in excellent order; price £80.—26 St. Ann's road, Drumcondra, Dublin.

SPORTS Rhode Demonstration Car, only done 1,000 miles, absolute bargain.—Keating and Lundy, 206 Great Brunswick street. 25 A

SWIFT 7 H.P. Motor Car for Sale, in excellent condition; no reasonable offer refused.—T 1599, this office. 26 F

WOLSELEY 1923 Model 10 h.p. Two Seater, double dicker, self starter, dynamo lighting, spare wheel, speedometer, mileage only 5,000, all as new, £250; tax paid.—Lindsay, Rosemount, Roscrea. 25 E

2 SEATER Saloon, conchbuilt body, built by Hutton's, Dublin, cost nearly £300, condition good, requires painting, Sell cheap; what offers? Address "Z 1550, Motor," this office. 26 F

2-3 SEATER Car, electric light and self starter, perfect order, cheap. Apply "Motor," c/o The Central Stores, Portarlington. 27 A

11.9 BEAN 4 Seater, 1923; 4 speed gear box, mileage under 5,000, owner driven; extras, Smith's clock, luggage grid, petrol gauge, shock absorbers, Tecalmit greasing; tax paid to end of year; practically new; £320.—Statham, Ltd., Kilkenny. 25 D

20-25 H.P. handsome Landaulette, in new condition, electric light, detachable wheels; bargain; suit Taxi. Apply 42 Pembroke street. 26 F

1916 OVERLAND, 5 seater, with dickey, electric light and self starter, in good running order, price £50.—Central Service Garage, 54 Upper Bagot street. 26 F

1923 CHEVROLET 5 seater touring car, in first class condition, price £135. Seen at Central Service Garage, 54 Upper Bagot street. 26 F

WANTED.

WANTED, G.N. Two Seater, any condition, not later than 1919; must be cheap. Address "Z 1505, Car," this office. 25 E

MOTOR CYCLES.

A1—North and South, East and West, wherever the Motor Cycles we stock compete, they make fastest time and prove their reliability. Sunbeams, Douglas, Ivers, Douglas, Douglas, P. and M., Harley Davidson. All in stock, no waiting.—Wayte Bros., Ltd., Lemon street, Dublin. T

ASTOUNDING Value—2¼ four stroke B.S.A., £39 A. 10/-; 2¼ £47 10/-; 3½ £59 10/-; 6 Vin. £73.—Woods, Westland Row. T

A. J.S. and Triumph Motor Cycles, delivered Dublin, from £59 10/-.—Agents, Wallen, Trinity street (garage.

ADVANCES on Motor Bikes, Cars, Jewels.—Gorman, Pawnbroker, Winetavern st. (opposite Four Courts); new garage.

B.S.A. 4½ H.P. Combination, late 1920 model, chain drive, tools, lamps, spares, etc.; perfect condition; price £55.—Address "Z 1578, B.S.A.," this office. 27 E

B.S.A. 4½ and large Sidecar, practically new condition; electric lighting; £65, bargain. Address "Z 1591, Motor Cycle," this office. 27 A

DOUGLAS Motor Cycles, complete, with lamp and horn, road tax paid to end of year, from £53 10/-, cash or instalments.—Burney Bros., 67 Great Brunswick street, Dublin. 12 10

FOR Sale, Triumph Motor Cycle, box delivery, and Side Car; good condition; tax paid.—Long and Co., 16 Capel street.

LEVIS, 2 speed, £50; Singer 2¼, good order, £10; Triumph 4 Combination, £60; Diamond 2¼, 1925, £20; X.L. 4½ J.A.P., £45; Sun Villiers, 1924, £35; Triumph, clutch model, £12; Sun Villiers, 2 stroke, £15.—Fitzgerald 128 Stephen's Green. 22 X

NEW Imperial Motor Cycle and Sidecar for Sale, now in; nearest offer. Address "Z 1516, Motor Cycle," this office. 25 E

RUDGE Multi, 1913, 3½ h.p., perfect condition, £28 or nearest offer.—T 1576, this office. 26 F

SUNBEAM Motor Cycle, 3½ h.p., 1915; splendid condition; bargain, £40.—Aldritt, Marlborough. 26 F

3½ REVERE Villiers, in good running order; cheap. Seen at Kelly's Garage, Chemsford road. 27 A

1923 3½ James Sports, good order. Seen Benkil Motors, Molesworth place. 25 F

1924 COTTON, only four months on road, all accessories, cost £79; bargain, £57.—Kelly's, Bachelor's Walk. 27 A

WANTED

WANTED, Lightweight (Sports) Motor Bike; Exchange £40 Cabinet Gramophone, with 200 best Records.—W 44, Irish Times Branch Office, Kingstown. 25 E

LORRIES, VANS, MOTOR AND STEAM HAULAGE.

FORD Ton Truck, £55.—Fitzgerald, 128 Stephen's Green. 22 X

FORD Ton Truck for Hire. Apply 13 Cross Kevin street. T

FORD Van, perfect order, any trial given, £50, or offer.—756, Irish Times Branch Office, Baggot street Bridge. 27

FOUR Ton A.E.C. Lorry for Sale, in perfect order; new 10 Dunlop tyres, recently affixed; price £450; any trial given. Address "Z 1606, Lorry," this office. 27 E

2 TON Dennis Lorry, in good running order, to be sold at Scannell's Auction to-day, 4 Bachelor's Walk. 26 D

BICYCLES.

A1 PEDAL Cycles, by easy payments. Come and see them—Centaurs from £7, also Sunbeams, Sparkbrooks, B.S.A. Cycle Repairs specially catered for. Wayte Bros., Ltd., Lemon street. 'Phone, 2010. T

FOR Sale, Triumph Cycle, Box Delivery Car, and Side Car, excellent condition, £40. Seen during business hours, 16 Capel street. T

GENTLEMAN'S First Grade Crossframe Bicycle, 3 speed, cilbath, 29; scarcely ridden.—41 Merrion square.

CHAUFFEURS CONTINUED.

DISENGAGED

GROOM Chauffeur; thoroughly understands the care and management of hunters; brood mares; drive and do all running repairs; married; age 35; highest references. Address "Z 1469, Groom," this office. 25 E

MOTOR and Tractor Driver seeks employment, Threshing Mill; good reference.—T 1579, this office. 26 D

SITUATIONS CONTINUED

THURLES URBAN DISTRICT COUNCIL.

ENGINEER AND MANAGER.

The Council invite applications for the appointment of Engineer and Manager for their Electricity undertaking at a salary of £300 per annum.

Applications will be considered only from persons who have technical and practical experience of crude oil engines and 3 phase A.C. generation and distribution.

Applicants shall state in writing their full training and experience and enclose copies of three testimonials to J. P. TIERNEY and CO., Consulting Engineers to the Council, 44 Kildare street, Dublin,

not later than WEDNESDAY, SEPTEMBER 3rd, 1924.

J. M. KENNEDY, Town Clerk.
Town Hall, Thurles,
27th August, 1924. K.A.A.

DRAPERY—Capable Charge Hand required for General Drapery and Boots in South; must be a good buyer and salesman. Address, with reference and salary (indoor), "Z 1520, Charge Hand," this office. 26 F

DRAPERY, Outfitting, and Boots—Wanted immediately, a good Junior Assistant (male), Protestant. Reply, with copies references, etc., "Z 1577, Assistant," this office. 27 A

DELIVERY and Store Foreman required for Dublin Flour Mill; state experience, age, wages asked.—T 1749, this office. 27

EXPERIENCED Girl required, Dairy, Groceries, central Dublin; good table.—T 1302, this office.

EXPERIENCED Man required for Ledgers, country; Protestant and wage expected, which must be moderate. Address "Z 1511, Man," this office. 25 D

FARMER'S Daughter required as Housekeeper; send references and state salary indoor; Protestant. Address "Z 1468, Housekeeper," this office. 25 D

HOUSEKEEPER Wanted by gentleman, provincial town; all duties; man servant kept. Address "Z 1593, Housekeeper," this office. 27 E

IRISH Language Lessons are given by an Expert in the "Weekly Irish Times" to-day. Price two-pence. 26 F

LINOTYPE Operator required for city Office; Society. T 1541, this office. 25 E

LINOTYPE Mechanic—Wanted, a good steady Man, capable of taking charge of installation of incoming paper. Address T 1561, this office. 25 D

LADY (Protestant) required for Kingstown, to give light services, useful help, in return for home; domesticated; state age; references required.—W 607, Irish Times Branch Office, Kingstown. 26 F

MOTOR Drivers Wanted. Important Announcement—We are organised to train 100 men each week for positions in the Motor Industry. Practical training in the largest Instruction Works in the World for every kind of Motor Employment. Thousands of letters from successful pupils. Free introductions to positions; highest standard training obtainable. Lowest fees. Send postcard for full particulars.—British School of Motoring, Ltd., 5 Coventry st., London, W. 1. T

MILLINERY and Mantles—Wanted, experienced Buyer, accustomed going to markets, to take full charge; must be a clever saleswoman; state salary (outdoor), experience and reference.—George F. Crook, Waterloo place, Londonderry. 25 D

ORGANIST Wanted (C.I.) for Sundays in September, near Bray.—T 1726, this office. 27 E

REGISTRATION of Nurses—New regulations in Ireland. See Molly Bawn's Notes in the "Weekly Irish Times" to-day. 26 F

WANTED, active, trustworthy Person, I.C., sole charge of elderly gentleman's country house; South; plain cook, small dairy, fowls. Address "Z 1448, Housekeeper," this office. 23 D

WANTED, an Engine Fitter; must be first class man.—Glanmore Supply Co., Charleville. 25 D

WANTED, superior Help, Protestant, cooking and housework. Apply 4 o'clock or after 7 19 Morehampton road. 25 E

WANTED, good Mechanic for Textile Machinery; state wage. Address "Z 1512, Mechanic," this office. 26 D

WIDOWER requires for city Protestant Housekeeper, and take charge of boy under 4 years; under 40 years; servant kept.—T 1634, this office. 26 F

WANTED, superior young Protestant Mother Help or Nurse; well recommended.—T 1638, this office. 26 D

WANTED, Verger (pensioner, I.C.) for Elphin Cathedral; £13 per annum, extras about £5; comfortable slated house; good school.—Canon Irwin, Elphin. 26 F

WANTED, experienced Window Dresser and Superintendent for Drapery Establishment.—T 1647, this office. 26 E

WANTED, Handy Man for building sheds, carpentry, concrete, etc.; reasonable wage; constant job; country. Address "Z 1546, Handy Man," this office. 25 D

WIRELESS—Twenty circuits on a piece of board—experimental panel. See the "Weekly Irish Times" to-day. 26 F

WANTED, well educated Apprentice-Cashier, without fee, for two years, in large wholesale and retail establishment, Midlands; application own handwriting, school, clergyman or priest's references. Address "Z 1596, Apprentice," this office. 27 F

WANTED, experienced Assistant for Corset and Underwear Department; Dublin house. Apply T 1744, this office. 27 A

WANTED, Lady Bookkeeper, who would assist manageress when required, for hotel in provincial town in Leinster. Please state experience and salary required, and send copies references, to "Z 1580, Bookkeeper," this office. 27 F

WANTED, a competent Cutter for Ladies' Costumes. Apply, stating experience and salary, T 1733, this office. 27 A

WANTED, Typist; young girl leaving school would suit; small progressive salary. Apply 24 Merchant's quay.

WANTED immediately—Mother's Help, South Dublin; Protestant; care baby, light housework; send copy references; state age and experience. Address "Z 1583, Help," this office. 27 E

WANTED, Refrigeration Engineer for Cold Storage and Ice Manufacturing Plant; state experience and salary required.—T 1759, this office.

WANTED, Mother's Help or Nursery Governess; Protestant; Walkinstown; 35s. 40s; send particulars, age, salary. Address "Z 1603, Help," this office. 27 A

YOUTH Wanted to act as General Helper in Store; light work; must be able to write well.—T 1405, this office. 25 D

YOUNG Lady Wanted, temporary, Typist and Clerk, for Builder's Office, city; 30/- weekly. Particulars to T 1620, this office.

MONEY, PARTNERSHIPS, ETC.

CAPITAL Wanted, £1,000, for first class Motor Trade, or Partnership would be considered.—T 1560, this office. 25 E

LOANS—The Commercial Union Loan and Discount Co., Ltd., 57 Middle Abbey street, Dublin, grant Loans. Apply to Manager.

MEDICAL.—A Gentleman who has valuable recipes for Patent Medicines, Applications, Pills, etc., would join and invest money with other to market same; preference given to principals or firms already manufacturing similar articles in Free State. Apply, in confidence, to T 1742, this office.

£5 TO £500 Advanced privately on approved personal security of borrower at an extremely low rate of interest; loan can be repaid by small instalments to suit. Call or write for particulars, S. Freeman and Co., 1 Garfield street, Belfast. 26 J

HOTELS AND RESTAURANTS, OFFICIALS, SERVANTS, ETC.

POSITIONS VACANT.

HOUSEMAID Wanted. Apply Hotel Gerard, Harcourt street, with references.

WANTED, smart Cook General; good wages.—Bellevue Hotel, Belgrave square, Rathmines. 25 E

WANTED at once, good Housemaid Waitress, for Co. Dublin seaside hotel. Address "Z 1544, Housemaid," this office. 26 F

EMPLOYMENT WANTED.

FIRST Class Cook, restaurant or hotel; good career.—T 1546, this office.

GOOD Hotel Cook seeks place, active; excellent references.—T 1686, this office.

HOTEL Managress and Accountant (tabular system); disengaged; highest references; 10 years' hotel experience. Address "Z 1576, Managress," this office. 27 A

HOTEL Housemaid seeks place, city, suburbs; good references.—T 1695, this office.

YOUNG Housemaid, hotel or private; city preferred; highly recommended.—T 1607, this office. 26 D

REPRESENTATIVES WANTED.

A BEAUTIFUL Sample Book Free to first 1,000 applicants to Sell our renowned Private Christmas Cards; commission up to 50%; profitable prizes; no risk. Write John Renshaw and Sons, Dept. 34, Accrington. 12 26

AGENT Wanted for Sale popular Advertising Line; liberal remuneration. Apply, stating experience, Belman and Son, Limited, 22 Bromsgrove street, Birmingham. 27 E

LARGE Firm of Manufacturers require Representative for Dublin and the South for the sale of leather for the Harness and Motor Trades, Beltings, etc.; commission terms. Address, stating experience and ground covered, "Z 1537, Representative," this office. 26 E

TRAVELLER, Grocery Trade; experienced; state salary required; send copies references.—T 1443, this office. 25 E

WANTED Active Traveller, calling hotels, grocers, etc., wet-drug selling lines; commission. Apply T 1656, this office. 26 F

AGENCIES AND SITUATIONS WANTED.

AMBITIOUS young Man desires post as Traveller or in any position of trust; good salesman; highest reference.—T 1657, this office. 26 D

BOOT Trade—Young Man desires position as Traveller, Manager, or Charge Hand; wholesale and retail experience; 3 years in South Africa; Protestant. Full particulars from Gilbert's Employment Office, 97 Donegall street, Belfast. 25 E

TRAVELLER, eight years general experience, motorist, open to engagement. Address "Z 1344, Traveller," this office. 20 F

YOUNG Man, twelve years' experience grocery, provisions, etc., seeks position as Traveller; highest references. Address "Z 1613, Traveller" this office. 27 A

LEGAL APPOINTMENTS.

SOLICITOR'S Assistant Wanted at once, large town West of Ireland; good salary will be given, or a Partnership might be considered. Apply, with full particulars, T 1396, this office. 23 D

MEDICAL APPOINTMENTS.

ATTENDANT Wanted, Protestant, for elderly nervous gentleman, country town; hospital training not necessary; kind, respectable, elderly woman preferred; couple no objection. Address "Z 1510, Attendant," this office. 25 E

A FULLY equipped Pharmacy for Sale as a Going Concern, Dublin suburbs. Particulars, C. C. Shaw, Solicitor, 4 Dame street, Dublin 25 E

ASSISTANT, Registered Druggist and Hall certificate, desires post, permanent or locum; good references; capable of taking charge. Address "Z 1529, Assistant," this office. 26 F

APPRENTICE—Girl, Prelim. passed, wishes to hear of vacancy in City Pharmacy; outdoor.—978, Irish Times Branch Office, Parr. 27

CHEMIST—Lady, qualified or not, Wanted for small town; indoor; state age, experience, lowest wage. Address "Z 1597, Chemist," this office. 27 A

JUNIOR Assistant—Young lady desires post, Dublin pharmacy; four years' experience; excellent testimonials.—T 1503, this office. 25 E

MIDDLE aged Lady, nursing experience would care for semi-invalid lady or gentleman, assist housekeeping, any position of trust; city or suburbs.—T 1674, this office. 26 F

QUALIFIED Assistant required, city suburbs. Send usual particulars to 244, Irish Times Branch Office, Blackrock. 26 D

WANTED, capable Junior or Lady Assistant, for City Pharmacy in the South. Address, with full particulars, "Z 1571, Assistant," this office.

TUITIONS AND SCHOLARSHIPS.

ALL Professional and University Prelims. Oral and Correspondence. Success guaranteed.—McGUIRK'S COLLEGE, Sackville street, Dublin. T

ART Classes, Drawing, Painting, mornings, evenings, children's class Saturdays.—Miss O'Kelly, Studio, 22 Nassau street. 25 E

EXPERIENCED Visiting Governess (Certificated), very successful, vacancy September; excellent music and usual subjects. Address "Z 1465, Governess," this office. 24 F

ENTRANCE Term, Degree Examinations, Trinity College. Numerous successes.—Henry French, M.A., 5 Dartmouth square. 26 F

EDUCATED Swiss gives French and German Lessons. 4 Jocelyn, D., Clarinda park, S.C. road.

EXPERIENCED Governess (R.C.) seeks appointment; respectable family; all subjects, Irish, Music, Pen Painting, Needlework, etc.; highest references; moderate salary. Address "Z 1589, Governess," this office. 27 E

GERMAN—Accountant Native Teacher, conversationalist Call 5 o'c., 24 Leinster square, Rathmines. 24 D

IRISH Language Lessons are given by an Expert in the "Weekly Irish Times" to-day. Price two-pence. 26 F

LADY Teacher, I.C., desires Change, near city; excellent reports; musical; would also act as Organist. T 1442, this office.

REQUIRED, a position as Teacher of Science or Mathematics by an Associate of the R.C.Sc.I.—Box 88.6 Irish Times Branch Office, Cork. 8 25

REGISTRATION of Nurses—New regulations in Ireland. See Molly Bawn's Notes in the "Weekly Irish Times" to-day. 26 F

SHORTHAND, Typewriting, Bookkeeping, etc.—Metropolitan College, (Gillespie's), 100 Lower Mount street. 'Phone 3055. T

SHORTHAND, Typewriting—Murphy's Private Courses; individual tuition; rapid results; moderate.—10 Appian Way. 12 18

SECRETARIAL Training, 24 South Frederick street (Dublin's premier secretarial street). Individual attention; Morning Classes daily; Afternoon and Evening Classes three times a week; terms very moderate. 27 X

TEACHER, experienced, desires engagement, Irish, history, botany; native Irish speaker.—T 1718, this office.

TUTOR, usual subjects, and Latin, French; pains taking; pupil's home.—T 1750, this office.

WIRELESS—Twenty circuits on a piece of board—experimental panel. See the "Weekly Irish Times" to-day. 26 F

GOVERNESSES AND TUTORS WANTED.

AGENT FOR GOVERNESSES AND SCHOOLS. Miss Bellingham Todd, 5 Grafton st., Dublin. Advises Parents and Managers. Tel. No. 5258. T

DONNYBROOK (Mixed) N.S.—Wanted, a highly qualified Lady Assistant Teacher. Apply Canon Wilson, St. Mary's, Aflesbury road, Dublin.

ELOCUTION—Lady wishes to join Elocution and Dramatic Class, under efficient teacher.—T 1741, this office.

EXPERIENCED Governess, C.I., Wanted September; 3 pupils; usual subjects; Latin, good music; state age, salary.—Mrs. Colebors, 3 Marlborough terrace, Bray.

GOVERNESS (I.C.) Wanted for country, Queen's County, teach two girls, 10 and 12; usual subjects and music; supervise home lessons, two boys, 7 and 8; state salary, and give references.—Mrs. H. Smith, Applehurst, Ramsey, I.O.M. 26 D

MUSIC Mistress required in September, two days a week, for junior pianoforte pupil. Apply by letter only, the Principal, Hillcourt, Glenageary. 25 E

MUSIC—Gentleman, quite ignorant of music, wishes to learn to read and appreciate good Music; terms, qualifications.—T 1703, this office.

WANTED for Dublin, a refined, educated lady, single, without children, to act as good companion and Governess Companion; salary £100; indoor; every comfort; character must bear strictest investigation.—T 1504, this office. 25 E

WANTED, French Master for Dublin School, about six hours weekly. Apply, with credentials, T 1711, this office. 27 A

WANTED, Teacher (female, parochial school, Killarney, under N.S., £80 for church music. Apply Rector, Killarney.

WANTED, R.C. English Governess (good accent), two little girls; usual subjects, music, singing, drill (sewing, all branches); assist housekeeping.—Box 4605, Kenny's, Advertising Agency, Dublin.

EMPLOYMENT WANTED.

ACCOUNTANT desires position with professional firm, or commercial appointment; 15 years' experience; accountancy final exams.—837, Irish Times Branch Office, Cork. 25 E

ARCHITECTURAL Draughtsman, experienced, desires position, moderate salary.—T 1569, this office. 26 D

A LADY desires a post as Companion and to help in housekeeping. I would take Tuitions to small children.—P. D., Irish Times Branch Office, Kingstown.

BOOT Salesman desires Change; presently engaged; good reference; salesman and stockkeeper; moderate salary. Address "Z 1440, Salesman," this office. 22 D

BOOKKEEPER, Typist desires position; 12 years' city experience; highest reference; presently disengaged.—T 1587, this office. 26 D

BOOKKEEPING—Young country girl (18), just left school, holds first class certificate in elementary bookkeeping, knowledge of typing, shorthand, desires situation in city; highest references. Apply H. Casey, 12 Rathmines terrace.

COMPETENT Bookkeeper and Typist, Protestant, thoroughly versed in office routine, desires change. Address "Z 1454, Bookkeeper," this office. 23 D

CROCHET, Cosey Covers, Laces, Camisola Tops; very moderate. Address "Z 1516, Crochet," this office. 26 D

COMPANION Help disengaged; experienced needlewoman; would go Housekeeper. Apply 11 Alma road, Monkstown.

DRESSMAKER, experienced, wants work indies' houses; costumes.—747, Irish Times Branch Office, Baggot street Bridge.

EXPERT Shorthand Typist, long experience, desires Change.—T 1608, this office. 26 F

DOMESTICS CONTINUED.

AN experienced General Wanted immediately; good references required.—102 Donore terrace, Dolphin's Barn. 26 F

A YOUNG country Girl Wanted to train as General; must be early riser, good tempered and active; comfortable house.—137 Rathgar road.

EXPERIENCED General Wanted, modern house, small family; £28.—Cois-le-Cheanis, Foxrock. 26 D

GENERAL; small washing; wages £24.—Adams, Brickstore, Kill avenue, Monkstown. 26 F

GENERAL Wanted, Peasboro, small family; no washing; wages £22-£24.—T 1719, this office. 27 E

GENERAL Servant Wanted, small family; help given. Dunn, 42 Upper Mount street. 27 E

GENERAL Wanted, settled, small family; no laundry; private house, country town, Connaught; state wages and last mistress. Address "Z 1573, General," this office. 27 A

WANTED, thoroughly experienced General; Lemon Park district; two in family; good wages.—T 1611, this office. 25 E

WANTED, General Servant, small family; good wages. Apply 79 Grosvenor square, Rathmines.

WANTED—An Experienced Young Country General, good place; cook; for Co. Dublin. "Z 1584, General," this office.

WANTED, General; early riser. Call 12 Villiers road, Rathgar.

YOUNG country girl Wanted as General; four in family; small modern house; help given; send copies.—Hill, Montenotte, Palmerstown, Co. Dublin.

EMPLOYMENT WANTED CONTINUED.

GIRLS will do sewing for Ladies in own house. Address "Z 1502, this office. 25 E

GROCERY or Hardware—Boy, 16 years, Protestant, wishes Apprenticeship to; fee given if required. Address "Z 1477, Grocery," this office.

GENTLEWOMAN, young, musical, well educated (England), requires post Companion or Governess Companion. Address "Z 1551, Companion," this office. 26 F

GROCERY, Provision, Hardware—Young Man, Protestant, strict T.T., desires change; 6 years' experience; excellent references. Address "Z 1572, Assistant," this office. 27 A

LADY Help or Working Housekeeper, business house or private, town or country; thoroughly experienced all duties; excellent references.—T 1399, this office. 23 D

LADY Help disengaged, I.C., private family, where maid kept; excellent references. Address "Z 1495, Help," this office. 25 F

LADY Clerk, Shorthand Tyrist, experienced, desires situation.—T 1716, this office. 27 A

LADY Help, 25, Protestant, musical, highly educated, desires position, where maid is kept; small salary; Dublin vicinity preferred. Address "Z 1568, Help," this office. 27 A

RECEPTIONIST—Lady desires vacancy, Photographer's or Hotel.—T 1521, this office. 25 E

QUANTITIES prepared or priced; terms moderate.—T 1754, this office.

REFINED girl, with knowledge of sewing, and good plain cooking, wishes to serve; Tailoring or Blouse Making; recommended.—T 1734, this office.

SUPERIOR Girl wants post Useful Lady Help. Protestant family of two; Blackrock preferred.—D 39, Irish Times Branch Office, Kingstown. 25 E

SHOP Assistant, Grocery, Sweets, Confectionery, General Stores, country town.—T 1684, this office.

TO Drapers and others—First class Cutter will cut, make, and trim, or cut and make only, at very moderate prices.—T 1705, this office. 26 F

USEFUL Help or Nursery Governess, refined lady; comfortable home more than salary; R.C.; musical. Wicklow or suburbs; highest references.—T 1690, this office.

VIOLINIST seeks Cinema or Orchestral engagement, Dublin; good performer and sight reader; state terms and particulars. Address "Z 1462, Violinist," this office. 24 D

WELL educated Protestant Youth, 18, wishes to hear of vacancy as Clerk; understands bookkeeping; highly recommended. Address "Z 1489, Youth," this office.

WATCHMAKER, good at turning; salary £3 per week. Address "Z 1614, Watchmaker," this office. 27 A

YOUNG married couple require Caretaking of Flats or Offices; wife understands all cooking, etc.; highest references. Address "Z 1486, Couple," this office. 25 E

YOUNG Lady wants to fulfil vacancy in Gents' Outfitting, or would assist in Confectionery; Protestant; references; Ulster preferred.—T 1640, this office. 26 F

YOUNG Lady like to hear Lady or Mother's Help (C.I.), daily.—T 1728, this office. 27 A

YOUNG Girl wants post as Mother's Help, Protestant; highly recommended.—T 1716, this office.

YOUNG Lady, age 33, I.C., knowledge of Drapery would help in shop and housework, or Companion Help, Housekeeper; any position of trust; small salary; highest reference. Address "Z 1596, Lady," this office.

MALE SERVANTS WANTED.

GAMEKEEPER and General Man Wanted for the estate of Lord Francis Hope. No game rearer, but a large head of rabbits to be trapped, and fish lake for benefit of estate. True records to be returned, and all sales through estate office. Nothing but strict teetotalers considered. Knowledge of forestry and roads an advantage; help generally in busy time at farm. Apply, stating terms without perquisites, save house, and copies discharges, to John Gillespie, Solicitor and Estate Agent, Castlebinjary. 26 A

MARRIED Couple required, wife cook, man general servant; two in family; good wages. Address "Z 1539, Couple," this office. 26 F

MAN required Help in Stables; able to drive Ford and rate change cars if required; 25/- week; house, grt. and coal recommended. Address "Z 1594, Man," this office. 27

TWO Men Wanted for season in Co. Tipperary, Catch Rabbits; free house; state terms by couple or otherwise. Address "Z 1575, Men," this office.

WANTED, experienced Man, single, light weight, for gentleman's Hunting Stables; good rides, and be well recommended. Address "Z 1526, Man," this office. 26 D

WANTED, experienced Gardener; long and satisfactory discharges; milk if required. Apply Timmins, Ardavon, Rathd

RUGBY.

BRITISH XV. v. PRETORIA.

PRETORIA, August 27.

The touring British Rugby team, dogged by illness and injuries to its playing members until it has now an active list of only fourteen, to-day met the Pretoria XV., and was defeated by 6 points to nil. Seven thousand people watched the game, which was played in fine weather and on good turf. The tourists omitted Clinch and Voyce from their provisional side, and played eight backs and seven forwards, Waddell being given a roving commission. Pretoria played as selected. Play in the first half was very scrappy. Exchanges were even, although the home side forced most of the play into the British half, and the interval arrived with a blank score sheet.

On the game being resumed Pretoria attacked determinedly, and after five minutes' play Malherbe crossed the British line for a try, which was not converted. Twelve minutes later Borman., the Pretoria full-back, dropped a fine goal from a penalty. The British rallied, and executed some promising movements, which, however, failed to materialise, and the game ended in a victory for Pretoria.

The British XV. played a fine, sporting game, and made every effort to keep the game as open as possible, but their attacks lacked finish. Many observers are of opinion that they would have done better with another forward instead of the extra three-quarter. They were better individually than collectively. Davies acquitted himself well, and Harding played a magnificent game, and was the best back in the field. The Pretorians played well, kicking and handling in reliable fashion, and they lasted better than the visitors. Result:—

Pretoria—1 penalty goal, 1 try (6 points).
British XV.—Nil.

Teams:—

British XV.—Harold Davies; S. W. Harris, J. H. Bordass, R. M. Kinnear, Rowe Harding, H. Waddell; H. Whitley, V. M. Griffiths; R. Cove-Smith, M. J. Bradley, R. C. Henderson, K. P. Hendrie, R. A. Howie, J. M. McVicker, W. J. Roche.

Pretoria—Borman; Vanniekerk, Fielding, Kruger, Malherbe; Simpson (capt.), Rentzke; F. Kruger, Van Druten, Louw, Vanwyk, Mortimer, Joyce, Hudson, Smit.

RAILWAY UNION CLUB.—The annual general meeting will be held to-morrow night at the Irish Railway Clearing House, 5 Kildare street, at 7.30 o'clock sharp. A full attendance of members and intending members is requested.

YACHTING.

TORQUAY ROYAL REGATTA.

The yachts were again favoured with delightful weather at Torquay yesterday, when racing was under the management of the Royal Tor Bay Yacht Club. There was a capital breeze from the north-west at the start of the day's programme, and it increased in force as the afternoon wore on. The yachts were sent on an easterly course, which gave them a run to the first mark, then a reach across Tor Bay to Brixham, with a dead beat home. Britannia won a popular victory, White Heather giving up after the third round. Candida won in the Handicap Class, under 70 tons. Dorina being second, and Thanet gave up after carrying away her bowsprit. Positions were frequently changed in the Twelve-Metre Race, which Noresca won, Clymene being second and Moyana third. Ayesha won the Six-Metre Race. Details:—Handicap for Yachts exceeding 100 tons, T.M. Course 40 miles. Start 10.30 a.m.—As they crossed the line Lulworth led Britannia, but White Heather on her weather. Spinnakers were tried for half the distance to the first mark. Britannia was well served by the breeze, and, sailing fast, was ahead at the eastern mark boat. The wind was hardening as they reached to Brixham, where White Heather was second, Lulworth being astern. These positions were maintained, and on the third round the yachts opened out considerably. Sir Charles Allom's cutter retired, but Lulworth continued her stern chase, the times at the finish being:—

	H. M. S.
Britannia	2 5 45
Lulworth	2 13 8

International Twelve-Metre Class. Course 30 miles. Start 10.45 a.m.—Noresca established a good lead, which she maintained to the finish, which was timed:—

	H. M. S.
Noresca	2 22 30
Clymene	2 23 54
Moyana	2 25 25
Atalanta	2 27 45
Noreen	2 30 29
Heira II.	2 31 29

International Six-Metre Class. Course 20 miles. The finish was timed:—

	H. M. S.
Ayesha	1 56 16
Rose	1 57 45
Maid Marion	1 58 37

A fall of earth in a coal mine at Limcourg (Belgium) yesterday killed three miners, and injured another.

BID ALL YOUR FOOT TROUBLES A LAST GOOD-BYE.

No more sore, tender, tired, aching, and swollen feet. Weak arches, corns, callouses, blisters, or any other bad foot troubles soon go.

For immediate relief and a really lasting cure, one refreshing, healing and antiseptic foot bath in *medicated* and *oxygenated* water produced by **Reudel Bath Saltrates** is all you need. This solves for anyone the problem of how to get rid of the intense torture produced by any of the above foot troubles.

Reudel Bath Saltrates for the preparation of *medicated* and *oxygenated* water is stocked in convenient sizes by all chemists. Half-pound packets, 2/-; pound size, 3/3.

HOUSE & FARM WATER SUPPLY BY BLAKE'S RAMS or Self-Acting PUMPS.

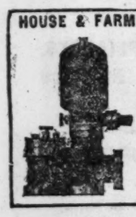

No Coal. No Oil. No Steam. No Labour. No Cost for Power.
DON'T PUMP BY HAND! DON'T CART WATER!
Estimates and Reports given. Established 59 years.
Send for our Book No. 7.
"House and Farm Water Supply."
JOHN BLAKE, LTD.
ACCRINGTON, LANCS.

The Liver Is the Road to Health

If the liver is right the whole system is right. **Carter's Little Liver Pills** will gently awaken your sluggish, clogged-up liver and relieve constipation, stomach trouble, inactive bowels, loss of appetite, sick headache and dizziness. Purely vegetable. You need them.

Small Pill — Small Dose — Small Price

"IRISH TIMES" IN LONDON.

The "Irish Times" can be obtained at the following places from 6.30 p.m. on the day of publication:—
Bookstall on the Departure Platforms at Euston Station;
Messrs. W. H. Smith and Son's Bookstalls at—
Hotel Russell, Russell Sq.;
Strand Palace Hotel, Strand;
Regent Palace Hotel, Piccadilly Circus, W.;
Waldorf Hotel, Aldwych;
Royal Automobile Club, Pall Mall, S.W.;
The "Irish Times" London Office, 59 Fleet Street, E.C.4.
And morning following publication at Wembley Exhibition Bookstall and Wembley Park.

£1 TO £1,000
Advanced at KELLY'S Great Central Money Office, 48 FLEET STREET (Westmoreland Street), Dublin, on deposit of Jewels, Antique and Modern Plate, and any other Valuable Property.
Telephone—2497.

CRICKET.

LEINSTER V. COUNTY KILDARE.

The wicket at Rathmines yesterday was very easy when Leinster opened their innings in the League match with Co. Kildare, and after two hours and a half's batting the home side, who were weakly represented, were able to declare at 158 for 9 wickets. An hour and a half remained for play; but when the visitors had scored 27 for the loss of two wickets heavy rain came on, and further play was impossible. For Leinster, Kempster, who gave a chance early on, played a fine innings of 47. He assisted Wise to put on 39 for the second wicket, and his succeeding partnership with Jacob realised 32. Jacob, who went in second wicket down, was ninth out. His batting at the outset was shaky, but he soon settled down, and with Kempster shared the batting honours, his 40 being a very useful contribution. Keyes bowled with much success, taking five wickets at a cost of seven runs each. Score:—

LEINSTER

C. Wise b Harrington	13
F. W. Fox l.b.w. b Keyes	0
J. F. Kempster b Kinahan	47
C. L. Jacob c Butler b Keyes	40
G. Brown b Kinahan	1
H. Lambert b Harrington	0
R. L. Cunningham b Keyes	13
R. D. Lambert b Keyes	8
R. D. Joynt c Kinahan b Keyes	1
R. Sheppard not out	10
T. Satchwell not out	14
Extras	12
Total (9 wkts.)	158*

*Declared.

Bowling—Keyes, 5 for 35; Nettlefold 0 for 27; Harrington, 2 for 51; Kinahan, 2 for 35.

CO. KILDARE.

D. Lyons not out	12
W. Lyons c and b Kempster	4
Col. Mansfield c Jacob b Joynt	9
W. Harrington not out	0
Extras	2
Total (2 wkts.)	27

W. Keyes, Major Nettlefold, C. Kinahan, W. Butler, J. Gibson, B. Browne, R. Davidson did not bat.

Bowling—Kempster, 1 for 15; Joynt, 1 for 12.

R. AND S.P.U. V. PHŒNIX.

The wicket at Park avenue yesterday, when Railway Union and Phœnix met in their Senior League tie, was very slow, and altogether in favour of the bowlers. The weather was fine, but dull, and rain came on just as stumps were drawn, leaving the match undecided. Phœnix having declared with seven wickets down for 139, and Railway Union having lost half their wickets for 80. Phœnix, who played two men short, batted first, and were by no means at home at the start, losing two wickets for 11. However T. Pigott batted in lively style for 45, and Kidd, who was by no means at ease, was at the wickets for an hour and thirty-five minutes for 57, hitting one 6. Five wickets were down for 110, but the others did little or nothing. C. Sully (4 for 52) was the most successful of the home bowlers. Railway Union opened well, Head getting a grand 6 over the pavilion in his 25. L. Bookman, although he got 20, was a long time about it, but the home team had 5 wickets down for 75, and when the end came were 80 for 5. Kidd took 3 wickets for 27, and D. Pigott 2 for 22. Score:—

PHŒNIX.

D. Pigott b C. Sully	9
F. G. Messervy c and b C. Sully	0
E. L. Kidd c L. Bookman b C. Sully	57
T. Pigott run out	45
T. Peacocke c P. Bookman b L. Bookman	4
W. R. Macnie not out	2
C. E. McCausland c sub. b C. Sully	9
W. P. MacDonagh l.b.w b Hool	8
Extras	5
Total (7 wkts.)	*139

*Innings declared.

Did not bat—W. Allen.

Bowling—L. Bookman, 1 for 24; C. Sully, 4 for 52; Stapleton, 0 for 13; E. Hool, 1 for 33; Hart, 0 for 15.

R. AND S.P. UNION.

L. Bookman c D. Pigott b Kidd	20
D. Head c Kidd b D. Pigott	25
M. J. Stapleton c Messervy b Kidd	10
E. Hool st T. Pigott b Kidd	9
C. Sully l.b.w b D. Pigott	0
P. Bookman not out	5
W. Woodrow not out	3
Extras	8
Total (5 wkts.)	80

Did not bat—R. A. Hart, B. Wigoder, G. Erskine.

Bowling—Allen, 0 for 15; Kidd, 3 for 27; McCausland, 0 for 8; D. Pigott, 2 for 22.

SURREY V. LEICESTERSHIRE.

Against very steady bowling the batsmen found run-getting a matter of great difficulty at Kennington Oval yesterday, and for most of the afternoon a keen struggle ensued. Surrey, after dismissing Leicestershire cheaply, built up a strong position, leaving off 17 runs ahead with eight wickets in hand, but they always had to fight hard. In getting Leicestershire out for the moderate total of 135, Surrey owed much to the skilful bowling of Fenley and smart work by Strudwick. Maintaining a good length, while making the ball turn appreciably, Fenley always troubled the batsmen, his seven wickets for 57 representing good work. Coulson batted soundly for 75 minutes while helping Leicestershire to send up 50 with only one man out, but after the second wicket had fallen at 55 no batsman made a prolonged stay. Kept quiet by the accurate length bowling of Skedding and Astill, Hobbs and Sandham occupied 55 minutes in the opening partnership of 42, and when German brought off a remarkable catch in the slips, holding the ball just above the ground as he threw himself full length, Surrey had two wickets down for 58. For the remainder of the afternoon, however, Sandham and Shepherd defied the attack by stern batting, and during an unbroken third wicket stand of 92 carried Surrey's total past that of Leicestershire. Sandham, in wonderful form just now, reached 80 in an hour and fifty minutes, and Shepherd, driving powerfully towards the close, completed the same number in eighty-five minutes. Score:—

LEICESTERSHIRE—First Innings.

E. W. Dawson l.b.w b Fenley	13
Coulson b Fenley	27
Astill c Strudwick b Fender	18
Major G. H. S. Fowke c Strudwick b Sadler	11
G. Geary st Strudwick b Fenley	6
A. C. J. German c Peach b Fenley	2
Berry c Strudwick b Sadler	12
Hutchinson b Fenley	0
Sidwell c and b Fenley	16
Shipman not out	15
Skedding b Fenley	9
Extras	5
Total	133

SURREY—First Innings.

Hobbs c Fowke b Geary	21
Sandham not out	69
D. J. Knight c German b Geary	5
Shepherd not out	51
Extras	4
Total (2 wkts.)	150

To bat—P. G. H. Fender, D. R. Jardine, S. Fenley, Peach, Strudwick, Sadler, and Geary.

Bowling—Leicestershire—First Innings: Sadler, 2 for 36; Peach, 0 for 5; Fenley, 7 for 57; Geary, 0 for 13; Fender, 1 for 17.

KENT V. WARWICKSHIRE.

Kent did well at Dover, remaining in all day against keen bowling and fielding to total 350. Although there was a collapse at the close, it was chiefly due to the effort to get runs quickly. The principal feature of the day's play was the splendid innings of Seymour, who returned to his best form at a time when failure might have made it awkward for Kent. Staying two hours and a half he made 103 out of 187, and hit in most attractive fashion all round the wicket. His principal scoring strokes were one 5 and fifteen 4's, and he never made a mistake. When the game started Warwickshire had to take the field without Hewetson, whose bag had gone astray in London. Hardinge and Bryan put on 48, but both left at the same total. Woolley quickly hit up 26 before being caught at second slip, and after his departure Hedges stayed an hour and a half to help to add 126. After ten a bright partnership by Collins and Knott further improved Kent's position, the former staying seventy minutes to score 58 out of 105. Knott, last out, was batting an hour and twenty minutes for 64, and he was eventually dismissed in trying to force the game. Kent's last four wickets fell for 10 runs, Quaife being responsible. His last spell of bowling gave him five wickets in seventeen balls for 4 runs. Score:—

KENT—First Innings.

J. L. Bryan run out	25
Hardinge c Stephens b Wyatt	14
Seymour b Hewetson	103
Woolley c Croom b Howell	26
L. P. Hedges b Howell	43
C. H. Knott b Quaife	64
Collins c Parsons b Quaife	58
Hubble c Bates b Quaife	0
Wright c Parsons b Quaife	0
Freeman l.b.w. b Quaife	2
C. S. Marriott not out	3
Extras	10
Total	350

Bowling—Kent—First Innings—Howell, 2 for 98; Wyatt, 1 for 82; Jennings, 0 for 77; Hewetson, 1 for 57; Quaife, 5 for 26.

SOMERSETSHIRE V. SOUTH AFRICANS.

The weather was cold and cheerless at Taunton yesterday, but 6,000 spectators were present to see Somerset commence their last match of the season with the South Africans, who made three changes from the team that lost to Kent. The visiting captain, after winning the toss, put the home side in on a slow, wet wicket. The Somerset innings lasted five minutes short of three hours, but it was a rather colourless affair, apart from the partnership of MacBryan and White, who put on 60 runs in thirty-five minutes for the second wicket when MacBryan was stumped. He scored 59 out of 73 obtained during an hour. White batted seventy minutes. Leach, a professional, who formerly played for Lancashire, stayed in for half-an-hour with White, during which 51 were scored. He was very quick between the wickets, and later fielded well. The South African fielding was mostly moderate, for catches were dropped and runs given away. Blanckenberg came out with the best analysis of 6 for 76. The South Africans lost the first four wickets for 36, three particularly good catches being made; but Taylor and Catterall then set up an effective partnership, so that at the end of the day the visitors were 68 behind with six wickets in hand. Score:—

SOMERSET—First Innings.

J. C. MacBryan st Ward b Carter	59
Young c Ward b Blanckenberg	4
J. C. White c Pegler b Blanckenberg	37
Leach st Ward b Pegler	13
P. R. Johnson l.b.w. b Blanckenberg	23
Hunt b Pegler	28
J. Daniell b Blanckenberg	11
R. A. Ingle b Blanckenberg	6
J. J. Bridges b Blanckenberg	5
F. E. Spurway not out	2
R. C. Robertson-Glasgow b Pegler	0
Extras	20
Total	208

SOUTH AFRICANS—First Innings.

T. A. Ward c MacBryan b R.-Glasgow	1
M. J. Susskind c White b Bridges	0
J. M. Commaille c R.-Glasgow b Bridges	11
A. D. Nourse b R.-Glasgow	7
H. W. Taylor not out	30
R. H. Catterall not out	78
Extras	13
Total (4 wkts.)	140

To Bat—J. M. Blanckenberg, C. P. Carter, P. A. Hands, H. G. Deane, and S. J. Pegler.

BOWLING.

Somerset, First Innings—Blanckenberg, 6 for 76; Pegler, 3 for 63; Carter, 1 for 42.

WORCESTERSHIRE V. NOTTS.

Cricket was seen under delightful conditions at Worcester yesterday, and the unusual experience was quite to the liking of the crowd. The only feature of the Worcestershire innings was an admirable 77 not out by the Old Oxonian, H. O. Hopkins, who earlier in the season obtained 137 runs against Notts at Trent Bridge. He made his 50 in seventy minutes and, in all, played an hour and a half, hitting eleven 4's. Notts, apart from George Gunn, showed little enterprise, Whysall batting tamely, but, with seven wickets in hand, they are only 70 in arrears. Score:—

WORCESTERSHIRE—First Innings.

Pearson c Lilley b Marshall	18
Lord Cobham b Barratt	9
H. L. Higgins b S. Staples	22
R. H. Hoylake b S. Staples	22
M. K. Foster b Richmond	7
H. C. Hopkins not out	77
Root c S. Staples b Barratt	20
H. G. Sale b Barratt	4
H. P. Gordon c Marshall b A. Staples	6
F. G. Rogers b Richmond	0
Wilson b S. Staples	3
Extras	6
Total	189

NOTTS—First Innings.

G. Gunn c M. K. Foster b Wilson	29
Whysall b Root	25
J. Gunn not out	36
A. W. Carr l.b.w. b Root	13
Tayton not out	4
Extras	12
Total (3 wickets)	119

To bat—Lilley, Staples, S. Staples, A. Marshall, Barratt and Richmond.

Bowling—Worcestershire—First Innings—Barratt, 3 for 29; S. Staples, 3 for 59; Marshall, 1 for 19; Richmond, 2 for 55; A. Staples, 1 for 21.

HAMPSHIRE V. YORKSHIRE.

After a little rain in the night, the wicket at Portsmouth yesterday proved unexpectedly difficult, and during the day seventeen batsmen were dismissed for an aggregate of 187. Yorkshire looked to have done well when they got their opponents out for 74, in two hours and three-quarters, but they themselves fared little better, though thanks chiefly to the steadiness of Holmes, a lead of 39 was gained for the loss of seven wickets. Kilner and Macaulay had Hampshire in trouble from the start. Often the ball reared dangerously from the pitch, which was hard in some places and soft in others. Losing half their wickets for 19, Hampshire improved their position somewhat by reason of Day's patient batting and a few forcing strokes by Newman, but no one could rise really superior to the difficulties of the pitch. Bowling unchanged, and sharing the wickets, Kilner and Macaulay had a remarkable analysis, for each wicket cost only about six runs. The Yorkshire innings opened with disappointment. Sutcliffe being out before a run had been scored, and although Oldroyd and Holmes added 58 before the bowlers had another success, seven men were got rid of for 96. This collapse was brought about by Kennedy, who, almost unplayable after tea, took five wickets at a cost of 11 runs. His figures so far are 5 for 31. The only batsman to succeed in collaring Holmes—was sixth out at 94, of which he obtained 60 by all-round strokes in two hours, hitting eight 4's. Score:—

HAMPSHIRE—First Innings.

Hon. L. H. Tennyson c Macaulay b Kilner	7
W. R. Shirley Robinson b Macaulay	2
H. L. Day c Stephenson b Kilner	11
Mead c Wilson b Kilner	5
R. Aird c Leyland b Macaulay	1
Bowell c Leyland b Macaulay	0
Brown l.b.w. b Macaulay	6
Kennedy c Leyland b Kilner	2
Newman Robinson b Macaulay	15
Livsey c Leyland b Kilner	7
Boyes not out	4
Extras	10
Total	74

YORKSHIRE—First Innings.

Sutcliffe c Mead b Shirley	0
Holmes c Brown b Kennedy	60
Oldroyd l.b.w. b Boyes	18
Leyland b Kennedy	1
Rhodes c Shirley b Kennedy	11
Kilner b Kennedy	0
Robinson not out	13
J. S. Stephenson c Mead b Kennedy	1
Macaulay not out	3
Extras	6
Total (7 wickets)	113

To bat—G. Wilson and Dolphin.

Bowling—Hampshire—First Innings—Macaulay, 5 for 31; Kilner, 5 for 33.

GLOUCESTERSHIRE V. SCOTLAND

Gloucestershire were not quite at full strength for this match, at Bristol yesterday, but they had the best of the play. Batting first, their score of 222 before their innings was declared, with nine men out, Sinfield, whose period of qualification expires next July, showed promising form in making 50 out of 94 in eighty minutes. He made some neat strokes, particularly on the off side. Later Robinson and Rogers added 87 in forty-five minutes. Both forced the game, the latter hitting one 6 and five 4's. Mills and Dennett also got runs quickly. The visitors' bowling lacked variety, but Watt and Scobie met with much success. Their fielding was good, Kerr and Groves making brilliant catches, but the batting proved uneven. Groves showed best form, though the most profitable stand was made by Hole and Weir, who raised the total from 41 to 102. The former was out in the last over of the day, after a stay of ninety minutes. Scotland finished up seventy-nine behind, with three wickets in hand. Score:—

GLOUCESTER—First Innings

Smith c Anderson b Weir	21
Hammond c Kerr b Scobie	5
Sinfield b Scobie	50
Parker b Scobie	9
R. H. Lyon c Groves b Scobie	32
Lt.-Col. D. C. Robinson l.b.w. b Hole	39
F. G. Rogers c Scobie b Watt	46
Bessant c Weir b Watt	9
Mills not out	15
Dennett c Kerr b Watt	0
Extras	12
Total (9 wkts.)	222*

* Innings declared

SCOTLAND—First Innings.

J. Kerr c Smith b Goddard	1
C. Groves c Rogers b Goddard	24
T. M. Lawson c Lyon b Sinfield	14
D. S. Weir st Smith b Dennett	22
D. C. Stevenson l.b.w. b Sinfield	0
G. D. Hole b Parker	58
T. D. Watt b Dennett	3
W. Anderson not out	15
Extras	6
Total (7 wkts.)	143

To Bat—N. L. Stevenson, C. S. Scobie, A. B. Simpson.

Bowling—Gloucester, First Innings—Anderson, 0 for 28; Groves, 0 for 33; Weir, 1 for 53; Scobie, 4 for 51; Watt, 3 for 26; Hole, 1 for 19.

GLAMORGAN V. LEVESON-GOWER'S XI.

Glamorgan made a good start against a representative side captained by Mr. Leveson-Gower at Swansea yesterday, but after 101 had been put on for the first wicket, subsequent batsmen failed, the last six wickets falling for 31 runs. Mr. Leveson-Gower's XI. includes four players selected for the Australian tour, and in all has seven men who have played for England. Glamorgan, when they seemed set for a good score, became reckless, and mishits gave Chapman three easy catches. The visitors had 30 minutes' batting during which they scored 60 for the loss of Douglas's wicket. Score:—

GLAMORGAN—First Innings.

N. V. Riches c Allen b Douglas	47
Bell b Hipkin	67
Bates c Hipkin b Hearne	0
N. Turnbull l.b.w. b Allen	11
F. B. Punch c and b Allen	15
D. Davies b Allen	3
J. C. Clay c Chapman b Hipkin	0
Mercer c Chapman b Hipkin	7
Spencer c Chapman b Hipkin	4
Ryan b Allen	0
Sullivan not out	2
Extras	2
Total	178

LEVESON-GOWER'S XI.—First Innings.

J. W. H. T. Douglas l.b.w. b Spencer	19
Russel not out	35
Hearne not out	1
Extras	5
Total (1 wkt.)	60

To bat—G. O. Allen, H. D. G. Leveson-Gower, A. P. F. Chapman, N. Haig, C. P. McIver, R. N. Hill, Hendren and Hipkin.

Bowling—Glamorgan—First Innings—Allen, 4 for 28; Haig, 0 for 14; Hipkin, 4 for 58; Douglas, 1 for 46; Hearne, 1 for 29; Russell, 0 for 1.

SUSSEX V. LANCASHIRE.

So completely did the batsmen fail at Brighton yesterday that 21 wickets fell in the match between Sussex and Lancashire for an aggregate of 199 runs. Batting first on a pitch damaged by early morning rain, Lancashire were dismissed in two hours and a quarter for 76. Sussex fared little better, for they could only put together a total of 123, and then Lancashire going in again for five minutes lost the wicket of Makepeace before a run had been scored. Quite the outstanding feature in a remarkable day's cricket was the excellent bowling of Tate for Sussex and Parkin for Lancashire. Bowling unchanged, Tate had the splendid analysis of 7 for 41. It was after lunch, however, that he performed his best work, for in the course of ten overs and four balls he took five of the last six wickets at a cost of 16 runs. Parkin, too, bowled unchanged, and though he was more freely hit he came out with 7 wickets for 67. Score:—

LANCASHIRE—First Innings.

Makepeace l.b.w. b Tate	20
Hallows l.b.w. b Tate	1
F. Tyldesley c Bowley b Holloway	11
Watson b Holloway	5
A. W. Pewtress b Tate	2
J. Sharp not out	20
P. T. Eckersley b Tate	8
R. Tyldesley c Cornford b Tate	1
Duckworth run out	0
Parkin l.b.w. b Tate	0
MacDonald b Tate	1
Extras	7
Total	76

Second Innings.

Makepeace l.b.w. b A. E. Gilligan	0
Pewtress not out	0
Total (1 wkt.)	0

SUSSEX—First Innings.

H. L. Wilson b Macdonald	0
Bowley b Macdonald	18
R. A. Young st. Duckworth b Parkin	36
Tate b Parkin	15
J. E. Frazer c Eckersley b Parkin	11
J. C. Grimston b Tyldesley (R.)	10
Cook l.b.w. b Parkin	0
A. E. Gilligan b Parkin	30
Col. A. C. Watson c Duckworth b Parkin	0
N. J. Holloway l.b.w. b Parkin	0
Cornford not out	3
Total	123

Bowling:—Lancashire First Innings—A. E. R. Gilligan, 0 for 22; Tate, 7 for 41; Holloway, 2 for 6.

Sussex First Innings—Parkin, 7 for 67; Macdonald, 2 for 32; R. Tyldesley, 1 for 24.

ENGLISH CHAMPION SHEEP DOG.

At the sheep dog trials at Newcastle yesterday, the English Challenge Cup was won by Haig, an international winner, belonging to Mr. Adam Telfer, of Fenwick, Stamfordham.

DUBLIN AND THE PROVINCES.

DUBLIN.

RATHDOWN HOSPITAL ACCOMMODATION.—At yesterday's meeting of the Rathdown Guardians the question of the admission of patients from Bray and Rathdown No. 2 District to St. Colmcille's Hospital was again discussed. A doctor stated that it would be unwise to spend money on equipment for the accommodation of extra patients until they had an assurance that the Local Government Department did not intend to turn the hospital into a lunatic asylum. A deputation to interview the Local Government Department was appointed.

MOTOR CARS SPEED CASES.—Fines of 50s. and costs were imposed in the Dublin District Court yesterday on Walter Hobson, Conyngham road; William Rourke, North Circular road, and Louis McCarthy, 11 Conyngham road, for having exceeded the speed limit while driving motor cars in the city. The speed of the cars was stated in evidence to have been twenty-five miles an hour.

COURT ORDERS IGNORED.—When John J. Kavanagh was charged at Bunclody, Co. Wexford, with having taken forcible possession of premises, the magistrate said that the really bad feature of the case was that it was the fourth in Bunclody district of interference with the Court's orders. The defendant gave an undertaking not to again interfere with the property. The case was adjourned for six months. The magistrate said that in the case of the next man convicted at Bunclody of interference with the orders of the Court he would sentence him to six months' hard labour. This was the only district in the county where such cases had arisen.

PASSENGERS BY B. AND I. LINE, VIA LIVERPOOL.

ARRIVALS—F. H. Whiteley, T. Warburton, A. Bond, Rev. J. E. Rockliffe, Miss Tisdale, C. J. Ward, Miss Fory, Miss Bramwell, Miss Marks, Miss E. Talbot, Miss Lacey, Mrs. Murphy, Mr. and Mrs. Levinston, Mrs. McEvoy, Mrs. Bedale, W. J. Williams, J. H. Davies, H. D. Kenny, Miss McEntagart, Sister Savian, Miss Hamilton, Mrs. Cunningham, Miss Murphy, Miss Irwin, Miss Buckley, etc.

DEPARTURES.—J. F. Harris, F. Gore, P. V. Oliver, T. Haley, J. Chivers, C. Mortier, J. Smith, D. Frame, F. Nugent, C. Manning, N. E. Stephens, H. W. Beckett, G. Heron, J. H. Lee, W. P. Davis, F. Fennell, G. Woods, O. M. Gregg, R. Hutchinson, Mrs. Carse, Mr. and Mrs. H. J. Gallagher, Mr. and Mrs. D. M. Watson, Mr. and Mrs. Boohan, Mr. and Mrs. Dua, Mr. and Mrs. G. A. Walker, Dr. and Mrs. Smith, etc.

LEINSTER.

LATE DR. M. W. KELLY.—Dr. M. W. Kelly, dispensary doctor of the Killanne, Enniscorthy, dispensary district, died last Sunday in a nursing home in West Dulwich, London. The funeral took place at Crosstown Cemetery, Wexford, on Tuesday. Dr. Kelly was a native of Wexford. He qualified in 1904, and prior to his appointment to Killanne was clinical assistant at Grangegorman Asylum, house surgeon of the Mater Hospital, and assistant master at the National Maternity Hospital, Dublin.

ENGLISH SKIPPERS HEAVILY FINED.—At Wexford District Court on Wednesday, fines of £100, with £10 4s. expenses and five guineas costs, were imposed in each of two prosecutions against Stephen Walter, Rawdon road, Ramsgate, skipper of the steam trawler Lady Luck, and Stephen Reader, Warrenhurst road, Fleetwood, skipper of the trawler Kingston, for beam-trawling within the prohibited area between the Tuskar and the Wexford coast.

CLAIM FOR SPIKED MEADOWS.—A claim for £51 damages has been lodged with Thomastown Rural District Council by Mrs. Alice Forristal, Jerpoint Church, Thomastown, for the malicious spiking of fields on a farm recently purchased by her, and which is under the protection of the Civic Guards. The many outrages on the farm have been condemned by the local clergy.

IMPOLITENESS COSTS SOMETHING.—"We charge a little more for want of civility in this Court than if civility were shown," said the magistrate at Wexford in imposing a fine of £2 and costs on John Maddock, Lacken, who refused to accept service of a summons, charging him with riding a motor bicycle without a light.

£20 FINE MITIGATED TO 10s.—William Deighan, Taghmon, was fined £20 at Wexford for driving a motor lorry without having paid the duty. The Chairman said that he would recommend the County Council to reduce the fine to 10s. if the duty was paid.

35 YEARS A TEACHER.—Mrs. Anastatia Mulrooney, national teacher, Coolroebeg, Thomastown, Kilkenny, has resigned after thirty-five years' service, during which the highest possible marks were awarded to the school.

MUNSTER.

CORK-GLASGOW CATTLE SHIPPING.—Increased facilities for the shipment of live stock from Cork to Glasgow are shortly to be placed at the disposal of exporters by the Clyde Shipping Company, of Glasgow. In addition to the Tuesday sailings, there will be Saturday sailings from Cork for Glasgow, commencing next Saturday.

CRUELTY TO ANIMALS.—For having worked animals, chiefly donkeys, which were suffering from sores, Margaret Hurley was fined 40s.; Patrick Corkery, 20s.; Daniel Hartigan, 30s.; Thomas Connell, 10s.; Patrick Ryan, 10s., and Michael Manley 10s., at Kilfinane, Co. Cork.

LISTOWEL SHOP ASSISTANTS' STRIKE.—Drapery and ironmongery shop assistants in Listowel have struck work as a protest against the action of a number of the shopkeepers, who have abolished the weekly half holiday.

ULSTER.

WOMAN IN POTEEN CASE.—Rose Ann Campbell, Tonystacken, in the Scotstown district of County Monaghan, a widow, was sentenced to twenty-one days' hard labour and a fine of £4, or a further six weeks' imprisonment, for being in possession of poteen.

At the weekly meeting yesterday of the Dublin Union Commissioners, the Clerk reported that there was a credit balance of £12,068 9s. 2d. The amounts due by the contributory bodies totalled £26,061 15s.

NORTHERN IRELAND.

FAULT OF THE DRINK.—At Newry Petty Sessions yesterday George Lundy, an elderly man, was bound in the sum of £20, with two sureties of £10 each, to keep the peace for twelve months on the charge of assaulting a police sergeant. The defendant, who said that he had lost a son in the Dardanelles, and was never the same since, pleaded that the drink "took to his head," and he remembered nothing about the affair. Three women who were summoned for riotous conduct by inciting the crowd to attack the sergeant in the struggle were fined 10s. each and costs.

FRUIT HAWKERS "PERSECUTED."—In the Belfast Summons Court yesterday, twenty-two street fruit sellers were prosecuted for obstructing the traffic. In asking for an adjournment, the solicitor for the defendants said that the fruit-sellers wished to be represented by counsel, as they believed that they had a grievance, and thought that they were being persecuted by the police at the instance of shopkeepers. The cases were adjourned for a week.

DRUNK ON SHAMPOO.—Joseph Carlin, who was charged at Londonderry Police Court with being drunk and incapable, said that he bought some shampoo for 3d. and drank it. He was fined 20s.

ROAD DAMAGE BY LORRIES.—Moira, County Down, Rural Council has passed a resolution calling upon the Government of Northern Ireland to pass a law which will relieve ratepayers of the expense of repairing roads which are damaged by heavy lorries.

FATHER KICKS DAUGHTER.—John Coulter, Lower Urney street, Belfast, was fined £1 and costs at the Belfast Summons Court yesterday for cruelty to his child. The evidence was that the child had been kicked.

DOLE FRAUD.—James M'Farland, Crimea street, Shankill road, Belfast, was fined 20s. in Belfast yesterday on each of four summonses for obtaining unemployment benefit by fraud. The defendant stated that he was supporting his wife, whereas he had been living apart from her, and had not contributed anything to her support.

ABANDONED BABY.—"Please take care of him. Will communicate later. With love from mother's heart," was the contents of a letter laid beside a baby boy of four months, found abandoned on Tuesday evening in Victoria Park, Belfast. The baby was taken to the Union.

A horse with cart attached fell into the Albert Basin, Newry, where the water is fifteen feet deep. The animal swam for some distance, and was eventually rescued with the cart.

NOTIFICATION OF BIRTHS ACT.

THE RIGHT TO PROSECUTE.

In the Dublin District Court yesterday, before Mr. G. P. Cussen, District Justice, several persons were prosecuted at the suit of the Corporation for offences under the Notification of Births Act, 1907.

Mr. O hUadhaigh, solicitor, who appeared for some of the defendants, submitted that under the Criminal Justice Administration Act the Corporation had no power to prosecute the summonses. According to Section 9 of the Act, all criminal prosecutions should be at the suit of the Attorney-General, unless some other person was designated in the statute to be prosecutor

W. & A. Gilbey's

List contains

Wines

Suitable for all Seasons.

For Summer Use

there is nothing more wholesome and refreshing than Light Beverage Wines, either taken by themselves or diluted with Mineral Waters.

CLARET. Bordeaux	- -	2/- per bottle
Chat. Loudenne	- -	3/- „ „
FRENCH BURGUNDY (Red)		
Beaune Superior	- -	3/6 „ „
AUSTRALIAN BURGUNDY		
Rubicon	- - -	4/6 per flagon
Red Beverage Wine Reo	- -	3/- per bottle
WHITE WINES. Graves Malacat	-	2/6 „ „
French Burgundy Dusac	-	4/- „ „
Loudenne Blanc Sauterne	-	3/- „ „

Of all Retailers and Depots.

Full Price List on application to

Chief Office, Irish Free State } 46/47 Up. Sackville St., DUBLIN.

W & A Gilbey

ROAD MACHINERY

STONE BREAKERS, TARMACADAM MIXERS, TAR BOILERS AND SPRAYERS, ROLLERS, WAGONS, WATER CARTS, STEAM WAGONS, TRAILERS, &c.

PIPE LINES, VALVES

CAST IRON PIPES IN STOCK, DUBLIN.

STEAM & OIL ENGINES

BY ROBEY, LINCOLN

A.E.G. ELECTRICAL PLANT

COMPLETE SPECIFICATIONS AND QUOTATIONS SUPPLIED FOR ALL TYPES OF PLANT AND MATERIALS, INCLUDING :—

"SKEFKO" BALL BEARING TRANSMISSION EQUIPMENT, PUMPS OF ALL TYPES, CRANES, STONEWORKING MACHINERY, BUILDERS' PLANT, WEIGH BRIDGES, "MELDRUM" FORCE FEED FURNACES.

CALL, 'PHONE, OR WRITE—

CHAPMAN & CHAPMAN LTD.

32 NASSAU STREET, DUBLIN

Phone—2724.

A. G. BRUTY,

ELECTRIC POWER and LIGHTING ENGINEER

Specialist in the Electrical Equipment of Factories.

7 and 8 Eden Quay, Dublin

Telephone 2605.

Right Environment

Advertisements in the "Irish Times" Building Pages—which have been published regularly during the last few years—are in that exactly right environment which *helps these announcements to perform their function.* The "Irish Times" Building Pages appear fortnightly.

Head Office : 31 Westmoreland St., Dublin. London Office : 59 Fleet St., E.C.

BUILDING & RECONSTRUCTION

Previous Article : 14 : 8 : 24 Next Article : 11 : 9 : 24

ALTERATIONS AT MESSRS. W. AND A. GILBEY, LTD., UPPER SACKVILLE STREET.

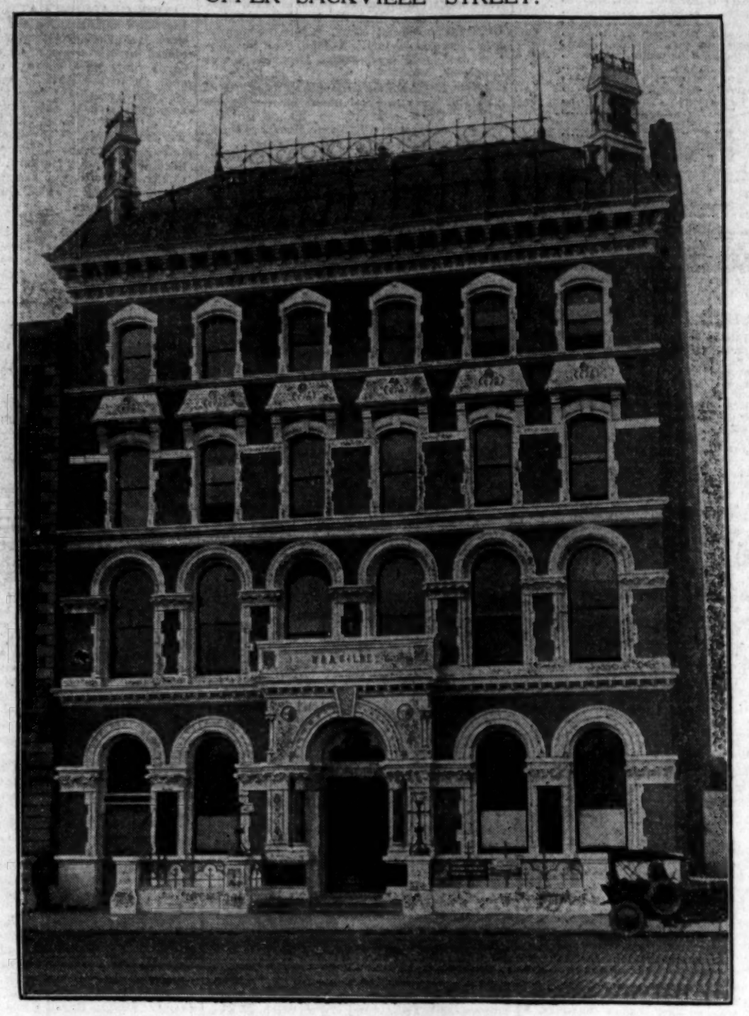

Photo by] [Irish Times.

While the erection of permanent new buildings in the destroyed area of 1922 in Upper Sackville street has not yet begun, quite a number of works of reconstruction and renovation have been carried out.

At the premises of Messrs. W. and A. Gilbey, Ltd., extensive additions and improvements have been internally and externally made at the rear, including the enlargement of the offices, the provision of new dressing and cloak rooms for the staff, and a new residence for the caretaker.

The north flank wall, which rises to a height of eighty feet, with a width of fifty feet, has been rebuilt with brick 18 inches thick and cement plastered.

The Contract was carried out by Messrs. Samuel H. Bolton and Sons, builders and contractors, Rathmines, to the plans of Mr. Geo. L. O'Connor, C.E., F.R.I.A.I., 27 Dawson street.

A complete new hot water heating system for the whole premises was installed by Messrs. Maguire and Gatchell, Ltd., Dawson street.

A new lift was provided by Messrs. Brooks, Thomas and Co., Ltd., Sackville place.

The painting of the building was carried out by Messrs. C. Jones and Sons, St. Stephen's Green.

PLANS FOR BUILDING WORKS IN DUBLIN.

Plans for new buildings and works of reconstruction were passed during the two weeks ending 23rd August by Mr. Horace T. O'Rourke, City Architect of the Dublin Corporation, as follows :—

Belgrove road, Clontarf—Bungalow. Mr. S. McNamara.

Belgrove road, Clontarf—Bungalow. Mr. John Whittle.

Chapelizod—Dwellinghouse. Mr. W. H. English.

Seafield road, Clontarf—Two dwellinghouses. Messrs. Dobbs and Fox.

Wesley College (rear 99 St. Stephen's Green) —Additions. The Governors, Wesley College.

Exchange street, Upper, 18, and Copper alley—Alterations. Messrs. Lipton, Ltd.

Dame street, 27—Alterations. Messrs. Hely, Ltd.

Inchicore road, St. Jude's Parochial Hall—Additions.

Strandville avenue, rear 24—Temporary timber hut. Mr. T. Connolly.

Circular road, South, 49—Temporary dairy. Mr. K. Kennedy.

Dawson street, 40—New office, roof, etc. Peugeot Cars (Ireland), Ltd.

Phibsboro' road, 166, 167, 168—Rebuilding three shops and dwellings. Mr. Fay.

Exchange street, Upper, 1 and 2—Rebuilding. Mr. C. Coates.

Hollybrook road, Clontarf, 59—Dwellinghouse. Mr. James Bracken.

Belvidere place, Boys' Convent School—Sanitary accommodation.

TENDERS WANTED

By Commissioner of Public Works, by 17th September, for repairs to Kingstown Coastguard Station.

***

By Belfast Corporation, by 1st September, for addition to the Infectious Disease Hospital, Purdysburn.

***

By Commissioners for Corporation of Dublin, by 1st September, for painting 300 sheep pen in cattle market.

***

By Ministry of Finance, Northern Ireland, by 2nd September, for the erection at Greenmount College of a grain silo cow byre and sheds.

***

By Rev. P. Morris, P.P., Roundfort, Hollymount, Co. Mayo, for alterations and additions to the Parish Church, Hollymount, and alterations to the curate's residence.

***

By Pembroke Urban District Council, by 1st September, for construction of grano-concrete pathway at Ringsend housing site and construction of roadway, sidewalks, sewers, etc., at Bath avenue housing site.

***

By Commissioners of Public Works, by 2nd September, for sanitary works and adaptation of the basement at the Irish Land Commission, Upper Merrion street; and by 9th September for the erection of St. Brendan's proposed National School, Westport.

***

By Galway County Council, by 29th August, for repair and painting of Loughrea Courthouse and Bridewell.

***

By Captain L. D. Trant, Dovea, Thurles, by 4th September, for partial rebuilding and restoration of police barrack, Dovea.

***

By Rev. J. McClelland, Kilmount, by 30th August, for repairs and alterations to Kilmount Presbyterian Church, Co. Cavan.

GREAT DUBLIN HOUSING SCHEME.

1,500 DWELLINGS ON NORTH SIDE.

A scheme for the erection of a further 1,500 houses on the North side of the city is being promoted by the Dublin City Commissioners. This scheme is in addtion to the big scheme now held up at Marino, under which between 1,200 and 1,500 houses are contemplated. The site of the new scheme covers about 160 acres. It will involve an expediture of over £1,000,000, and will provide continuous employment for about 3,000 men for from three to four years.

Of the total cost it is expected that the Government will provide £700,000, and the balance will be raised by a loan.

The site of the new housing scheme lies between Upper Drumcondra road and Glasnevin, along the Tolka River. The greater part of the 160 acres is within the Butterly and Lindsay estates, and has for some time been let on the eleven months' system for grazing.

Some seventy owners of lands and houses will have to be eliminated and compensated for their various interests. Between ten and eleven acres will be taken from the grounds of the Marlborough Hall; seven acres from the lands attached to Delville House, and a few roods from the grounds of St. Patrick's Training College. It is further proposed to wipe out "Fairfield," an old mansion on the Glasnevin road, twelve houses in Milbourne avenue, three of which have dairy yards, and two houses in Botanic avenue.

The new trunk road to connect Clontarf with Glasnevin will link up Home Farm road, Whitehall, with Glasnevin, and will terminate on the site of Fairfield. This will necessitate the construction of a new bridge over the Tolka.

The road has already been begun at the Clontarf end near Marino, and will run thence to Whitehall, thus giving a grand connecting link between Glasnevin and the sea road, which should prove a very useful and very welcome highway for residents in the Glasnevin and Drumcondra areas.

The Marino building site lies on this road, and a further scheme is in contemplation to erect some hundreds of houses between the Marino site and the proposed site of the new scheme. The houses are planned to provide every modern requirement. A small garden will be attached to each, and it is hoped to bring the rents within the capacity of the average thrifty working man.

Having failed in most cases to obtain satisfactory replies from the owners, particularly from those in Milbourne avenue, steps were taken to exercise compulsory powers conferred by the Housing of the Working Classes Act, 1890-1921. The Local Government Department is being asked for sanction to the scheme, and the usual local inquiry will be held in due course.

It is hoped to begin building operations in the early spring, and contracts for the houses will be taken for sections of about 300

£800,000 DRY DOCK.

It is reported from Kingston (Ontario) that plans are under way for the building there of a new dry dock to cost approximately £800,000 and to quadruple existing facilities. The construction of the new dry dock, it is stated, will take at least three years. It will be 300 ft. wide and 700 ft. long.

TENDERS FOR RATHMINES HOUSES.

The Rathmines and Rathgar Urban District Council have received the following tenders for their housing scheme of sixteen houses at Church place area. In each case the first figures are for clearing site, roads, and sewers; the second figures are for the erection of sixteen houses, and the third figures show the total.

J. and R. Thompson, Ltd.—£2,300—£7,452—£9,752.

Geo. Squire and Co.—£2,383 6/4—£8,084 5/10—£10,467 12/2.

W. Goulding—£1,862 12/8—£9,027 8/8—£10,890 1/4.

T. R. Macken—£2,660 16/8—£8,346 6/—£11,007 2/8.

Jas. Beckett, Ltd.—£2,450—£8,702—£11,152.

L. Monks—£2,438 12/6—£8,877 17/6—£11,316 10/.

F. Manning—£2,882 4/—£8,579 1/2—£11,461 5/2.

H. and R. Martin, Ltd.—£2,650—£9,144—£11,794.

W. and A. Roberts—£3,000—£9,178—£12,178.

Jos. Pemberton and Son—£3,244—£8,950—£12,194.

T. McMillen—£2,780—£10,104—£12,884.

J. Murphy—£2,822 19/8—£10,240—£13,062 19/8.

J. and F. Pemberton—£2,769 19/8—£11,364 2/8—£14,134 2/4.

Mr. Edwin Bradbury, F.R.I.A.I., 13 South Frederick street, Dublin, is the architect.

WATERFORD WATERWORKS.

At a meeting of Waterford Corporation a report was received from Mr. J. J. Fleming, Borough Surveyor, on the water supply, in which he stated that in July, 1919, the Council invited the eminent waterworks engineers, Messrs. Sir Alex Binnie and Son, and Deacon of Westminster, to report on a supplemental supply to the city, and, after a personal visit, they concluded their report by stating :—"We have no hesitation in recommending that the additional water required can be obtained from the Knockaderry reservoir by increasing the capacity of that reservoir, laying a new main, and providing the necessary filters and service to the reservoir." The probable cost of this work they estimated at £80,000.

Beyond a variation in the estimate due to the reduction in cost of materials, etc., Mr. Fleming considers the above conclusions to be the only practical solution of the problem. After some discussion it was decided to refer the report for consideration to the Waterworks Committee.

COMING EVENTS.

Sept. 5-27—Machine, Tool and Engineering Exhibition, Olympia.
Sept. 6-12—International Confectioners' and Bakers' Exhibition, Royal Agricultural Hall, Islington.
Sept. 11-28—Gothenburg Peoples' Food Exhibition, Amsterdam.
Sept. 2-5—Sanitary Inspectors' Association Annual Conference, Whitley Bay.
Sept. 5-6—Association of Road Surveyors of Scotland, Edinburgh.
Sept. 21-27—International Fair, Frankfort.
Sept. 16-18—Institution of Public Lighting Engineers and Superintendents, Glasgow and Edinburgh.
Sept. 24-25—Irish Municipal Authorities' Annual Conference, Dublin.
Oct. 2-31—Motor Show, Paris.
Nov. 3-8—International Cycle and Motor Show, Olympia.
Nov. 4-15—Smoke Abatement Exhibition, Manchester.

The Leading Cement.

LA BOULONNAISE ARTIFICIAL FRENCH PORTLAND CEMENT.

Notice how it surpasses the British Standard in all the tests

	Fineness of Grinding Residue per cent. Standard Sieves.		Setting Time.		Soundn Le Chatelier.	Tensile Strength (lbs. per sq. inch) Neat Cement.		3 Parts Standard Sand. 1 Part Cement.	
	180 x 80	76 x 76	Initial.	Final.	24 hours.	7 days.	28 days.	7 days.	28 days.
British Standard ...	Not more than 14%	1%	Not less than 20 mins.	Not more than 600 mins.	Not more than 10 m/m	7 days. Not less than 450 lbs.	28 days. Not less than 539 lbs.	7 days. Not less than 200 lbs.	28 days. Not less than 250 lbs.
La Boulonnaise Test 6th April, 1924. ...	9%	3	160 mins.	375 mins.	7 m/m	712	824	472	635

RICHARD MARTIN & CO., Ltd.,

Sir John Rogerson's Quay, Dublin.

SOLE IRISH AGENTS.

The Central Heating

OF

Messrs.

W. & A. Gilbey's

(Ltd.)

Extensive Premises, including the Offices & Bottling Stores

HAS BEEN EXECUTED BY

Maguire & Gatchell, Ltd

THE CENTRAL FACTORY,

13 to 15 Dawson Street, DUBLIN.

JAMES BECKETT, Ltd.,

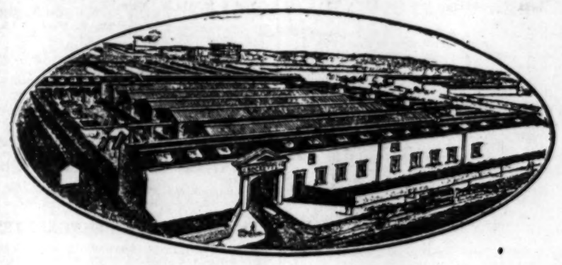

South Dock Works, Ringsend, Dublin.

BUILDERS AND CONTRACTORS.

Building in All Branches

SHOP AND BANK FITTERS.

ENQUIRIES SOLICITED.

SOUTH DOCK WORKS, RINGSEND, DUBLIN.

Phone—Ballsbridge 204. Telegrams—"Beckett, Dublin, 204."

Telegrams—"SPRUCE," DUBLIN. Telephones { 1105. East Road. 1652. Erne Street.

JAMES O'KEEFFE & CO. LTD.,

TIMBER IMPORTERS, BUILDERS' PROVIDERS, PACKING CASE MAKERS AND COOPERS,

Manufacturers of **POULTRY HOUSES, and APPLIANCES, GREEN HOUSES, JOINERY, and HERRING BARRELS**

HEAD OFFICE & STEAM SAW MILLS

EAST ROAD, NORTH WALL, DUBLIN,

RETAIL TIMBER YARD

1/4 LOWER ERNE STREET

Sole Agents in Dublin and District for

Fibrous Plaster Slabs

Phœnix Patent Partitions

ROMA Patent FLOORING

All Classes of FIBROUS PLASTER WORK

GEO. ROME & CO., (DUBLIN), LTD.

PLASTERING AND CONCRETE CONTRACTORS.

60 MESPIL ROAD, DUBLIN

'Phone 656 Ballsbridge

Telegrams—"Cornice, Dublin."

CAST IRON WORK

FOR Builders, Plumbers, Engineers, Road and Sewer Contractors.

SPECIALITIES—Cast Iron Tanks, Manhole Covers and COLUMNS.

Tonge & Taggart, LIMITED.

South City Foundry,

Windmill Lane, Sir John's Quay, DUBLIN.

'Phone 1138. Telegrams—"Tonge, Dublin."

OXIDE OF ZINC.

FRICKER BRAND.

MADE IN ENGLAND.

FRICKER'S METAL CO., Ltd.,

NORFOLK HOUSE,

Laurence Pountney Hill, LONDON, E.C.4

Telegrams—"Oxypowder Cannon."
Telephone—City 4337.
Works : LUTON, BEDS.

LOCKS, HINGES, SCREWS, NAILS, R. W. PIPES and FITTINGS, SKYLIGHTS, Etc., Etc.

Large Stocks. Prompt Delivery. Keen Prices.

GLEESON, O'DEA & CO. Ltd.

21 and 22 Christ Church Place, DUBLIN.

DANIEL P. CURTIS

45 WILLIAM STREET, DUBLIN.

(Established 1875.)

PLUMBING, HEATING, DRAINAGE

Telephone—885. Telegrams—"Leading, Dublin."

Electric Light and Power INSTALLATIONS

The 'Efficient' Engineering Co.

93 PATRICK ST., CORK Phone 320

ANNOUNCEMENT

NEW FURNITURE AUCTION GALLERIES

MacARTHUR & CO.

Desire to inform the general public that they have now opened commodious and up-to-date Furniture Auction Galleries to cater exclusively for the sale of Useful Household Furniture, old and new. An available floor space of 3,000 sq. feet is open to the Public for inspection and for the display and sale of their Goods. Weekly Auctions conducted, and all lots, small or large, will receive *personal* attention.

AUCTION EVERY THURSDAY

44 LOWER GARDINER ST., DUBLIN
(One door from our well-known Property Salerooms)

MacARTHUR & CO.,
79 TALBOT STREET, DUBLIN

'Phones 179 and 629. Telegrams "Bid," Dublin

ESTABLISHED 1880.

Telegraphic Address: "Foundation, Dublin." Telephone 740 741 Ballsbridge.

G. & T. CRAMPTON,
LIMITED.

BUILDERS AND CONTRACTORS

Hammersmith Works,
BALLSBRIDGE, DUBLIN

Architects' Plans & Specifications

CAREFULLY AND EXPEDITIOUSLY CARRIED OUT FOR

ALL CLASSES OF BUILDING

CENTRAL HEATING

HEAT YOUR HOUSE, OFFICE, WORKS.
ENSURES ECONOMY AND COMFORT

BAIRDS Limited, DUBLIN

Some Recent Installations:
CLERYS—EASONS—INDEPENDENT WORKS
PLAYERS & WILLS' FACTORIES—JURYS HOTEL

WATER TURBINES
CENTRIFUGAL PUMPS
AIR COMPRESSORS
ROCK DRILLING PLANTS
PNEUMATIC BOILER SCALING PLANTS

Manufactured by:

ROBERT CRAIG & SONS (Engineers), LTD.
GREAT GEORGE'S STREET - - BELFAST

Consumption Cannot Be Eliminated,

But it can be drastically cut as regards cost. The well-known S. and P. Gas and Air Incorporator is made in Dublin by Irish Labour, and is the most efficient machine of its kind in the world. If you use heat treatment in your industrial processes you cannot afford to be without one of these machines, for they reduce heating costs from 30 to 50 per cent., paying for themselves out of savings effected in from 2 to 3 years.
An enquiry costs nothing. Ring up Dublin 147. Wire, "Airangas," Dublin; or send us a post card and one of our expert engineers will call upon you and give you full particulars of our Gas and Air System.

SHARP & PRESTON, Ltd. (In association with Crossley Bros., Ltd)
MILLWRIGHTS AND ENGINEERS,
34 DAME STREET, DUBLIN.
WORKS—68-72 FRANCIS STREET.

BUILDING SITES FOR BUNGALOWS

The Vernon Estate, Clontarf, Killester, Raheny and Dollymount.

No Charge for Sites. *Only Small Ground Rents.*
BUILDERS GIVEN EVERY FACILITY FOR OBTAINING GOVERNMENT GRANTS
APPLY
Estate Office: FRANKS AND OULTON,
21 LOWER FITZWILLIAM STREET, DUBLIN.

BUILDING & RECONSTRUCTION

Previous Article: 14: 8: 24 Next Article: 11: 9: 24

MESSRS. MACARTHUR'S NEW AUCTION GALLERIES, LOWER GARDINER STREET.

Photo by [*Irish Times.*

The photograph illustrates the new auction galleries which Messrs. MacArthur and Co., auctioneers, have recently opened at Lower Gardiner street.

The hall is 96 feet by 22 feet, with roof constructed of timber trusses of the type known as the Belfast principle. The floor is of timber laid direct on breeze concrete, bedded in pitch and tar, and the side walls are built of concrete.

The entire lighting and ventilation is produced by two large lantern lights.

The general contractors were Messrs. F. P. McMahon, 13 Millmount avenue, Drumcondra, who carried out the work to the plans of Messrs. Higginbotham and Stafford, architects, 24 Nassau street.

THE WORLD'S TIMBER SUPPLY.

DANGER OF FAMINE.

Messrs. Craig and Storey, addressing the joint sections of Botany and Agriculture of the British Association at Toronto, anticipated a world famine in timber unless proper measures were taken almost immediately. Apart from fuel, which was usually obtained from hardwoods, an overwhelming proportion of the timber required for industrial purposes was produced by pine, spruce, and other coniferous species. With a few exceptions, these were limited to the North American Continent, Northern Europe, and Asia. But there could not be permanent reliance on supplies from these regions. In Europe timber consumption every year far exceeded forest growth. Siberia, no doubt, had vast unexplored resources, but there and in Russia development was difficult from the difficulty and expense of extracting the timber, apart from political troubles. The United States consumed nearly half the world's production of timber, and at the present rate of depletion it seemed as if the virgin forests of the United States and of Canada would not last more than from 25 to 30 years. In view of the failing supplies and the slow growth of trees, there was urgent need for the reafforestation of devastated areas, for the protection of young growth, and a more competent conservation of the remainder of the original forests.

Mr. J. W. Toumey said that 35 years ago the United States had no public forests organised for continuous production. Now there were nearly 165 million acres of national, State, and communal forests. But it seemed probable that this acreage of publicly owned forest would not increase rapidly enough to solve the problem of wood supply. All the land in the United States that could be regarded as forest land would have to be intensively managed for continuous yield before the annual growth would even approach requirements. Nearly four-fifths of the entire forest area was still privately owned and the trend of public opinion was towards the development of that to its full extent by coercive or by co-operative measures. The balance of opinion appears to tend towards co-operation between the State and private owners, the assistance being given in the form of protection from fire and relief from taxation. The past quarter of a century has seen a remarkable advance in education and research in forestry, with the result that private owners are beginning to make great efforts towards continuous production of timber. The establishment of processes for the efficient management of privately owned forest property, in his opinion, was the direction in which the future of the United States as a timber-producing country might be secured.

Mr. D. Roy Cameron described the methods in practice in Canada for forest fire protection, and Mr. E. H. Finlayson discussed the steps that had been taken towards the continuous production of timber. The general trend of the discussion was to the effect that the age of exploiting virgin forests was quickly drawing to a close and that the future of timber supply for all purposes could be secured only by methods of continuous silviculture, in which replacement by planting more than made up for the depletion by cropping.

DUBLIN NOTES.

The Pembroke Urban Council is to erect iron railings with concrete base along the millrace where it is at present unfenced on the south side of Herbert Park on the accommodation path between Ballsbridge and Donnybrook.

***

Howth Urban Council has decided to extend the Vartry water supply round the Hill of Howth at an estimated cost of £3,028, as applying to the five sections in which it is intended to carry out the work.

***

The Commissioners of the County Borough of Dublin give notice that they intend to acquire compulsorily 158 acres of land for the purpose of erecting thereon several hundred houses for the working classes in Upper Drumcondra and Glasnevin. The lands to be acquired are in and around Millbourne avenue, and include portions of the ground of St. Patrick's Training College, Drumcondra; Home Farm road, Clare road, Well Park avenue, Ballymun road, Marlborough Hall, Glasnevin; Botanic avenue, and Botanic road.

***

Brighton road Methodist Church is being renovated and enlarged at a cost of £8,000.

INTERNATIONAL FOUNDRY EXHIBITION.

The second International Foundry Trades Exhibition at Bingley Hall, Birmingham, now in progress, includes, in addition to a big array of standard equipment, many examples of recent developments in the foundry practice of other countries.

The embargo which was placed on German exhibits when this enterprise was inaugurated two years ago does not apply on the present occasion. Dr. Werner, a leader of the foundry industry in Germany, is taking a prominent part in the exposition and technical discussion by which it is sought to reinforce its educational value. A sideblast cupola with reversing generators, such as is largely used in Germany as a result of tests made at the Werner works, Dulken, is among the novelties illustrated. A French speciality is a rimless sand mill, in which a flat revolving plate is substituted for the usual pan, the sand being placed on it and passed under rollers and through teeth scrapers, which prevent caking. This is the first mill of its kind seen in this country. A powerful tractor sandslinger, electrically operated, shows how America is overcoming the problem of effective ramming. Machines of this type are now being made in Scotland under arrangement with the patentees. That a new impulse is stirring in the British foundry trade is indicated by a large display of new appliances and equipment of native origin.

ITEMS.

Plans have been prepared for the rebuilding of Templemore Town Hall, for which an award of £2,100 was made.

***

Plans have been passed at Drogheda for the erection of seventeen houses under the Housing (Building Facilities) Act.

***

Portstewart Urban Council has accepted the tender of Messrs. Thomas Lennox and Sons at £370 per house for the erection of six dwellings

***

Plans involving expenditure of £2,500, at Lifford Hospital, £1,000 at Glenties, and £650 at Donegal, were adopted by County Donegal Board of Health.

***

The County Donegal Board of Health accepted the tender of Messrs. Holmes Bros., at £1,010, for alterations at the Letterkenny Hospital.

***

An engineer's report submitted to Donegal County Council stated that £2,600 would be required to put the County Infirmary into proper condition.

***

Dungannon Joint Committee accepted the tender of Messrs. Coller Bros., Portadown, at £1,365, for the erection of new high level reservoir at Altmore.

***

Newry Urban Council proposes to appropriate the live pig market at Needham street, and erect eight workers' dwellings on the site, at a cost of £540 each.

***

Drogheda Corporation have accepted the tender of Messrs. Chapman and Chapman, 32 Nassau street, Dublin, at £4,389, for pipes, valves, and fittings for the new waterworks scheme.

***

Newtownards Board of Guardians has adopted a scheme for the transformation of the present hospital and old workhouse buildings into a fully-equipped hospital, at an estimated cost of £25,190.

***

Mr. F. J. Lynam, Co. Surveyor, North Division, Co. Tyrone, has resigned, and the County Council have added ten years to his service to enable him to draw the maximum pension.

***

At an inquiry at Castlederg, regarding an improvement scheme under which the Rural District Council proposed to erect fifty-three new houses, it was stated that the cost would work out at £350 each cottage, and it was proposed to charge a rent of 2s. 6d. per week.

***

Enniscorthy Urban Council accepted the tender of Mr. Bernard Maguire, at £1,395, for the erection of a power station in connection with the electric lighting scheme. Mr. Robert Williamson tendered at £2,062, and the engineer's estimate was £1,800.

***

Messrs. J. and W. Stewart, Ormean road, Belfast, have secured No. 4 contract in connection with the construction of Parliament Buildings at Stormont. This firm has secured all contracts from No. 1 to No. 4, representing a total of £200,000.

***

County Leitrim Board of Health accepted the tender of P. Walsh, Manorhamilton, at £194, for the erection of a drying chamber in the County Home laundry. Other tenders received were:—O'Hara and Co., Sligo, £210; P. Dolan, Belcoo, £197 10s.

***

Shillelagh District Council has accepted the tenders of Mr. Wm. Geoghegan for the erection of three cottages at £340 each; of Mr. Patrick Byrne for one at £344; of Mr. Thomas Brennan for one at £336 and another at £342; of Mr. Wm. Kavanagh one at £343 and three at £339.

***

Mr. Michael O'Riain, B.E., Engineering Inspector, Local Government Department, will hold an inquiry on 2nd September, at Mallow Rural District Offices, regarding the proposal of the Council to borrow £3,028 for the purpose of providing water supplies for Dromahaire, Liscarroll, Skehaugh, and Cahermee.

***

The Roads Committee of Tyrone County Council have recommended that in future there be one County Surveyor for the whole county, instead of two as formerly; that Mr. Leebody, Southern division, be appointed to the position; a Deputy Surveyor and eight Assistant Surveyors be whole-time officers; and that the County Surveyors' office be transferred from Omagh to Dungannon.

CONFERENCES AT WEMBLEY.

Sept. 4 and 5—Iron and Steel Institute.
Sept. 17—Paper Makers' Association.
Sept. 17—British Engineers' Association; Incorporated Municipal Electrical Association.
Sept. 18—British Legion.
Sept. 19—Institute of Transport.
Sept. 25—The British Institute and Industrial Art; Industrial Art.
October 15 and 16—British Engineers' Association.

NEW SCHOOL BUILDINGS.

In a circular to Education Authorities the British Board of Education draws attention to the fact that if progress is to be made in the supply and development of advanced instruction under the Education Act of 1921, the size of the classes in which it must be given must be limited; and in a previous circular the Board intimated that it could not accept plans of new buildings or extensions the classrooms of which are designed to accommodate more than 50 scholars. The Board now states that in future new buildings and extensions must be so designed that the class-rooms shall provide 10 sq. ft. for every scholar under 11 years of age, the maximum number of scholars in a room being 50, and for scholars over 11 the space per scholar must be 12 sq. ft., and the majority of these rooms must not contain more than 40 places.

CONCRETE FOR HOUSES.

TWO PRACTICAL METHODS.

Mr. Douglas Wood, F.R.I.B.A., F.S.I., late Housing Commissioner to the British Ministry of Health, writes on the housing question as follows:—

The recent excitement in the House of Commons, due to Mr. Wheatley's statement as to the possibility of solving the housing shortage by building with iron sheets on timber framework, together with letters by ex-Ministers of Health and other notable persons, whilst whetting public appetite for sensational disclosures, goes no farther than emphasising the difficulties of the situation.

After careful study of the matter for the past five years, during which period I have had practical experience of most forms of special construction, I have come to the conclusion that the problem can only be solved on lines which entirely eliminate the bricklayer and the plasterer, and, at the same time, give a structure that may reasonably be expected to last 60 years, with walls that are vermin proof.

The iron sheet and timber frame type of house does not fulfil the latter very necessary requirement, and for that reason alone it will be unsuitable for erection in large numbers in crowded areas. The only other practical method (excluding brick-built houses) is by concrete methods of construction.

Since 1920 hundreds of methods of concrete construction have been patented and tried out, but very few have emerged successfully from the test of practical application. Concrete methods divide themselves into three distinct groups—namely:—

1. The concrete block method of construction (which requires the assistance of bricklayers and plasterers to a limited extent, and, therefore, does not meet the requirements mentioned).
2. The concrete post and panel method.
3. The poured concrete method involving the use of shuttering).

The two latter methods can be constructed in such a manner as to eliminate the bricklayer and plasterer, and are, therefore, the lines along which success must be looked for. They also have the advantage of reducing the use of the skilled labourer in all trades to the greatest extent, thereby making it possible to employ large bodies of unskilled labourers, thus helping to relieve unemployment.

£2,000,000 NEW HIGHWAY.

The first sod of the new Glasgow to Edinburgh highway was cut at the corner of Cumbernauld road and Todd street, Glasgow, by Mrs. Montgomery, wife of the Lord Provost of Glasgow, in the presence of a large company, which included Mr. Harry Gosling, Minister of Transport; Sir Henry Maybury, Director-General of Roads; and Mr. William Adamson, Secretary for Scotland. After the formal ceremony, Mr. Gosling laid a granite memorial milestone with an inscribed bronze plate.

The new road is one of the many unemployment relief schemes which are being carried out all over the country, and will cost about £2,115,000 to complete, of which the largest proportion will undoubtedly go in wages to men who are at present unemployed.

The new route will be 41.72 miles in length from Glasgow, passing through Central Lanarkshire, the southern half of Linlithgowshire, and the northern corner of Midlothian to Edinburgh. It involves the construction of over 23 miles of new road, and the widening of about 16 miles of existing road. The cost of the road will be borne by the Ministry of Transport, who initiated the scheme. The whole work will be carried out by contract, and Mr. D. A. Donald, formerly Burgh Engineer of Grangemouth, on Firth of Forth, is the chief engineer.

The first eleven miles of the road from Glasgow will be new, crossing the existing Glasgow-Airdrie road to the village of Newhouse. The first four miles will be 120ft. wide between fences, with two 30ft. carriageways, a reserve space of 30ft. in the centre, and a footpath of 15ft. on either side. The width of the latter part will be 100ft., with a 30ft. carriage way in the centre, and a footpath and margin 35ft. wide on either side. The remainder of the road, except for the last section in Edinburgh, will be the same width and similarly divided. In Edinburgh, at the junction of Bathgate and Linlithgowshire roads, the new road will branch to Queensferry road, which will be followed east for nearly two miles, at the end of which the new road will lead to the termination of the route in Ferry road at Crewe Toll Junction.

The section of the new road in Edinburgh will be 60ft. wide, with 40ft. carriage way. Only one contract has been placed, namely, for the Glasgow-Baillieston section of about four miles, and on this work, as stated, is held up.

GREAT DOCK BUILDING SCHEME.

Preliminary operations for the construction of Glasgow's new docks are in progress. The scheme aims at adding almost seven miles to the quayage of the port; the cost may range from £16,000,000 to £20,000,000, and the work, even under the most favourable conditions, is likely to last between 20 and 30 years.

To ensure that improvements may be incorporated and that profit may be earned as speedily as possible, the scheme will be undertaken in sections.

In the stretch of river front from Shieldhall to Renfrew six parallel basins, with the necessary graving docks, are to be formed. No. 1 dock is the smallest of the six, and will be constructed nearest to Glasgow. The length is 5,750 feet, width 350 feet, and water surface 40¼ acres. At low water the depth will be 32 feet, which is seven feet deeper than Rothesay dock under the same conditions.

Approximately 1,000 men are to be employed on the building of the basin, and its cost, including sheds and cranes, will probably be in the neighbourhood of £2,000,000.

The wet and dry docks will accommodate the greatest of modern vessels.

T. & C. MARTIN, Ltd.,
NORTH WALL,
DUBLIN,
Import All Classes of Timber.

STOCK:—

LONDON PORTLAND CEMENT—J. B. White's and Red Lion Brands.

SHEETROCK—New Fireproof Plaster Wall Board, damp-proof, rigid, and easy to fix. Surface ready for paint or paper.

SLATES—Best Bangor and Carnarvon.

CLAY and Sanitary Goods. Creosoting Plant.

STEEL JOISTS, Galvanised Iron, Expanded Metal

77-80, 82-86 NORTH WALL, DUBLIN

'Phone 20 (Pts. Boh. Exch.) Telegrams: "Northwall, Dublin."

DECORATORS GUIDE

SURFACE	WHAT TO USE		
	TO PAINT	TO ENAMEL	To VARNISH or STAIN
INSIDE DOORS WOODWORK WINDOW FRAMES AND STAIRS	*Pompeian Paint* Varnish gloss finish in two coats. White and 31 colours. *B-P (Berger's Paint)* Oil gloss finish. Gloss White, Flat White and 47 colours. Decorators' Pure Paint. *Scrumble* For Graining. 12 colours.	*Exilac* Whitest White Enamel. *Polar* White Enamel for moderately-priced work. *Pompeian* Enamel-like finish in two coats. White and 31 colours.	*Lustro Stain* Stains and varnishes in one operation. Eight colours. *Bergelac Varnish* High-grade Copal Oak
WALLS (Plaster or Wallboard) AND CEILINGS	*Matone* Matt, washable oil finish. White and 37 colours. *Matroil* Washable Water Paint, in White and 32 colours. *Cromar* Non-washing distemper. White and 24 colours, in powder to mix with water.	*Exilac* Easiest-working White Enamel. *Polar* White Enamel of good colour and gloss. *Pompeian* Enamel finish at paint price. White and 31 colours.	*Bergelac Varnish* Made of specially-selected ingredients of guaranteed purity, and properly matured in tank.
BATHS	*Berger First coat Bath Enamel White* The undercoating for Bath Enamel.	*Berger Bath Enamel* Stands hot and cold water. White, Ivory, Flesh and Eau-de-Nil. Use special First-coat White for undercoats.	*Lustro Stain* Combined Stain and Varnish. In eight colours (for wood surrounds). *Bergelac Varnish* For wood surrounds.
RADIATORS	*Permanoid* Silver finish. No unpleasant odour. Stands heat, and keeps always bright.	*Berger Radiator Enamel* White and colours. Stands heat without cracking.	
OUTSIDE DOORS WOODWORK AND WINDOW FRAMES	*Pompeian Paint* Varnish gloss. Stands exposure well. White and 31 colours. *B-P (Berger's Paint)* Oil gloss finish. White and 47 colours. Wears longest. *Scrumble* For graining. 12 colours.	*Exilac* Gloss-retaining White Enamel. *Polar* Inexpensive White Enamel of great merit. *Pompeian* White and 31 colours. Wears well.	*Bergelac Varnish* Holds its lustre. *Arboreum* Wood preserving stain. Four colours. For new wood only. Cannot be painted over.
STONE BRICK AND CONCRETE	*Matroil* Non-aberrent Water Paint in 8 weather-proof colours. *B-P (Berger's Paint)* Oil gloss finish. White and 47 colours. Postpones repainting.	*Pompeian* Most economical. White and 31 colours.	
IRONWORK— GATES RAILINGS GUTTERS PIPES AND CORRUGATED IRON	*B-P (Berger's Paint)* Oil gloss finish. White and 47 colours. Covers most surfaces. *Berger Structural and Roof Paint* Oil gloss finish in 9 colours. *Permanoid* Silver finish.	*Pompeian* Two coats only give lasting enamel-like finish. White and 31 colours.	

"Stop Decay the Berger Way."

Decorators should ask for colour patterns, prices and particulars of any of the above products, or of Berger Stainers, Colours and Varnishes.

There's a Berger Stockist within call—wherever you are.

The Berger Decorative Studio will design free Colour Schemes for Decorators who submit particulars of work either through Stockists or direct to Homerton.

Paint more—Save more—with Berger Paints
Colours-Enamels-Varnishes
Lewis Berger & Sons, Ltd., HOMERTON :: LONDON, E.9.

Stockists throughout the Country.

ULSTER.

BALLYMENA—Robert Cameron, Wellington Street; W. Grear, 15-16, Bridge Street; J. Lewis, Broughshane Street; Maybin Bros., Ballymena Street; W. O'Neill, Church Street. BALLYMONEY—W. Hanna, Main Street. BALLYNAHINCH—S. W. Kernahan, High Street. BANGOR—T. B. Corrance and Son, Ltd., The Esplanade. BELFAST—W. F. Clokey and Co., Ltd., 7-11, King Street. BUSHMILLS—J. Wilkinson. CALEDON—R. Mercer. CASTLEDERG—S. L. Hemphill. CLOGHER—Johnstone Bros. DONAGHDEE—G. Monk. DUNGIVEN—Patterson Boyle. DUNGANNON—John Gray (Dungannon), Ltd., Scotch Street. ENNISKILLEN—G. Hurst, 46, Darling Street. KILREA—W. J. Bolton. LARNE—Graham and Co., 12-14, Cross Street. LISBURN—Redmond Jefferson, Ltd., Bow Street. LURGAN—W. Johnston, Son and Co., 12-14, High Street. MAGHERA—J. Miller. NEWRY—F. Kerr and Co., 4, Kildare Street. NEWTOWNARDS—D. O'Prey, High Street. NEWTOWN STEWART—J. Dury. OMAGH—G. Kerr. POMEROY—McAleer Bros. PORTADOWN—Calleary Bros., Ltd., Hanover Street. PORTAFERRY—T. McDonnell and Son; V. Wilson, The Square. PORTRUSH—A. Moore, Dunlace Street. STRABANE—R. Stevenson and Son, Main Street.

FREE STATE.

ATHLONE—Byrne O'Halloran and Co. BALLYSHANNON—J. Myles and Co. BIRR—J. F. Dooley and Co.; W. R. Fayle and Co., Main Street. BOYLE—W. J. Sloan. BRAY—J. E. Griffin and Son, Main Street. BUNDORAN—Chapman Bros. CARLOW—W. Mulhall, Market Cross. CASTLEBLANEY—J. Gray and Co., Muckno Street. CLONES—Porter and Montgomery. CORK—Eustace and Co., Ltd., Leitrim Street. DONEGAL—M. M. Andrews. DUBLIN—H. Sibthorpe and Sons, Ltd., 33, Molesworth Street. ENNISCORTHY—J. Codd, 26, Main Street; J. Donohoe, Ltd. GALWAY—J. Carr and Sons, Carlisle Buildings; T. McDonagh and Sons. GOREY—P. Redmond and Co., Main Street. KINSALE—F. E. Cowan. LISTOWEL—T. McAuliffe and Co. J. McKenna, Market Street. LONGFORD—Peter Kelly, Main Street. MARYBOROUGH—P. J. Delaney, 78, Main Street. MULLINGAR—Nooney and Sons. NEW ROSS—J. Doyle, 22, North Road. RATHDOWNEY—R. Williams and Son, Sackville Square. SLIGO—J. Meldrum and Sons, 29, Castle Street. TULLAMORE—J. D. Armstrong, Barrack Street; T. P. and R. Goodbody. WATERFORD—G. White and Son, Ltd. WEXFORD—W. R. Hamilton.

ESTABLISHED NEARLY A CENTURY.

A NOTE ON

DAMP COURSES

Do not spoil the ship for a ha'purth of tar.
Do not ruin your buildings by an ill-advised saving on Damp Courses!

McNEILL'S IS THE STANDARD OF QUALITY

A cut in Prices too often disguises a cut in Quality, and users are given an unsatisfactory product. But McNEILL'S always refuse to depart from their standard, with the result that Architects always specify McNEILL'S if only for safety!

"LEADONITE" Sheet lead sandwiched between two layers of McNEILL'S pliable Mastic Asphalte. Supplied in rolls 45 ft. long and in different widths.

"LARKMEN" Of Pure Bitumen, no coal tar or coal tar pitch. A high-grade material superior to many common so-called Bitumen Damp Courses. Supplied in lengths of 24 ft. and in different widths.

"M.O.H." Pure Bitumen on Felt Fibre base, made to the Ministry of Health specification and used in the largest Housing Schemes. Supplied in lengths of 15 yards.

McNEILL'S have a wide range of other Damp Courses.
Write for particulars and quotations.

E. SHEPHERD,
CITY CHAMBERS, 68 DAME STREET, DUBLIN.
TELEPHONE No. 999.

PUBLIC AMUSEMENTS.

GAIETY THEATRE.
To-night at 7.45. Matinee Saturday at 2.30.
Mr. GERALD AMES,
THE FAMOUS WEST END ACTOR & FILM STAR,
In the Great Apollo Theatre Production,
THE FAKE.
By FREDERICK LONSDALE.
Next Week:—Sybil Thorndike's Principal Co., in
"THE LIE."

OLYMPIA THEATRE
(LATE EMPIRE).
TWICE NIGHTLY, 7 AND 9.
THE FAMOUS IRISH PLAYERS PRESENT
"THE DOWN EXPRESS,"
A Farcical Comedy, by J. BERNARD McCARTHY.
Cast includes J. A. O'Rourke, Sydney J. Morgan, Harry Hutchinson, and Violet Pearson, Winner of the John McCormack Special Prize.
Box Office, 11-4. 'Phone 3208.

ABBEY THEATRE.
TO-NIGHT AND FOLLOWING NIGHTS AT 8.
MATINEE SATURDAY, 2.30.
THE CLANCY NAME,
By Lennox Robinson.
THE TWO SHEPHERDS,
By G. Martinez Sierra.
Booking at Theatre. 'Phone—3268.
And at Clery's, Lower O'Connell street.

QUEEN'S THEATRE.
6.45. TWICE NIGHTLY. 9.0.
J. F. MACKEY presents Boucicault's Ever-Green Irish Drama,
"ARRAH-NA-POGUE,"
Or "THE WICKLOW WEDDING."
TRADITIONAL IRISH SINGING AND DANCING.
Booking at Theatre. Tel. 3016.

THE CARLTON, UP. O'CONNELL STREET.
ALL THIS WEEK.
"THY NAME IS WOMAN,"
Featuring
RAMON NOVARRO,
(The Perfect Lover)
And
BARBARA LA MARR,
(The Perfect Vampire).

THE SACKVILLE HOUSE
Gladys Walton in
"THE LOVE LETTER."
PICTURE
Also Dr. Fu Machu and CHARLIE CHAPLIN.

PRINCESS, RATHMINES.
"SINGED WINGS,"
Starring CONRAD NAGEL and BEBE DANIELS.
Monday—Dorothy Dalton in DARK SECRETS.

METROPOLE CINEMA.
BARBARA LA MARR,
LIONEL BARRYMORE,
BERT LYTELL in
"THE ETERNAL CITY."
Daily, at 2.15, 4.30, 6.45, and 9.0 p.m.
Also FULL PICTURES OF DUBLIN'S RODEO.

METROPOLE RESTAURANT.
TABLE D'HOTE LUNCHEON,
Daily, 1-3 p.m.—3 Courses 2/6
A la Carte Service all day. Afternoon Teas.
American Ice Cream Soda Fountain;
Cooling and Delicious Drinks.
Fully Licensed, and all Wines, Spirits and Beers of best brands, and at popular prices.

THE GRAFTON.
ALL THIS WEEK.
ELINOR GLYN'S FAMOUS STORY.
"SIX DAYS,"
With
CORRINE GRIFFITH
And
FRANK MAYO.

GRAND CENTRAL CINEMA
TOM MIX
In
"THREE JUMPS AHEAD,"
And
MATHESON LANG
In
"GUY FAWKES."

CORINTHIAN.
JOHNNY HINES IN
"CONDUCTOR 1492."
Johnny at his Best.
COMEDY. TOPICAL.

DUBLIN AND DISTRICT MOTOR CYCLE CLUB.
DE SELBY HILL CLIMB, SATURDAY, start 3 o'c.
Entries close to-day with
W. H. FREEMAN, Hon. Sec.

HOTELS & HEALTH RESORTS.

BAY VIEW HOTEL,
WATERVILLE, CO. KERRY.
Visitors to this Hotel have the privilege of free salmon and trout fishing.
Sea Bathing. Lawn Tennis, Golf, Billiards.
Scenery magnificent, Lake, Sea and Mountain.
Terms moderate.
J. T. HUGGARD, Proprietor.

ISLE OF MAN for Holidays. See the Amateur T.T. Motor Cycle Road Race on Sept. 11th. Guide, Apartment List, Sailings, Free.—J. K. Clague, Official Advtg. Dept., I.O.M.

DOUGLAS—Hotel Sefton. Centre Sea Front, First-class and fully licensed. Accommodation 200 Manxland's Brightest and Best Hotel. Reasonable terms. Booklet from Manager.

DOUGLAS: EMPRESS PRIVATE HOTEL. Central Promenade. Sea Front. Billiards Dancing. Entertainments. 200 Guests. T. T. BOYD, Proprietor.

DOUGLAS—GREENWOOD HOUSE, 2 Loch Promenade; home from home; personal supervision: terms moderate.—MISS MAGEE.

DOUGLAS—CLIFF VIEW Private Hotel, Cen...l Promenade. Mod. Terms. Apply MANAGER.

ROTHBURY BOARDING EST., 1 min. Stat., Pier; full sea view; sep. tables; accommodation for 120 people. Dancing and Whist each evening. 10/6 a day.—JONES, Llandudno.

LLANDUDNO—Board-Residence, delightful position adjacent promenade.—Kissack, 5 Carmen Sylva road.

LLANDUDNO. — "Ormescliffe," comfortable hotel, on sea front; accom. 250. Dances each evening; good orchestra. Wireless concerts. Garage. Apply Tariff.

LLANDUDNO. — CHATSWORTH HOTEL. Facing sea, near Pier. Dance Room. Tel. 369. Moderate inclusive tariff from Mrs. BAGLEY Proprietress.

BOARDING AND HOTELS.

A—WHEN in Dublin stay at Rey's, Fitzwilliam place; comfortable, moderate. 'Phone, 4600.

AT Mayfair Hotel, 30 Lower Baggot street, Dublin, renowned; excellent cuisine. Every comfort for visitors. 'Phone, 3677. 27 31

AT Pavilion House, 5 Gresham terrace, Kingstown—Comfortable Board Residence. 'Phone, 171. T

AT Fitzwilliam House, 6 Lower Fitzwilliam street—Central; comfortable. 26 13

AT Southern Hotel, 52 Lower Baggot street, Dublin—First class catering, cleanliness, and comfort for visitors; moderate terms.—Elizabeth Sheehy, Proprietress. 21 11

BARMOUTH—Mount Argus. This superbly situated and First Class Private Hotel stands in its own beautiful grounds, facing sea. Tennis Court, Billiard Room, Electric Light. Telegrams: "Barnard, Barmouth." 'Phone 37. Illustrated tariff from Proprietor. F

CASTLECONNELL.—An Ideal Week End Resort for Tourists and Anglers. Apply Shannon Hotel. 24 1

COLWYN Bay—Westbrook, Llanwrcha road; south aspect; minute prom.—Sharpe, late of Dublin. 22 X

COLWYN Bay—Sowden's Boarding Establishment, East Parade; delightfully situated, overlooking Bay, mountains, and woods; liberal table. Write for tariff. 26 E

DOUGLAS—"Carlton," Loch Promenade—Liberal tables; finest position; tariff 10/6 day.—Hodgkiss.

DUBLIN—Fitzwilliam Hotel, 11 Upper Fitzwilliam street. Highly recommended. Comfortable. Moderate terms. Taxis. 24 7

KINGSTOWN—Commercial Hotel, 56 Upper George's street; bed and breakfast from 5/6. 27 X

KINGSTONES—Comfortable Board Residence, near sea, golf, sail; moderate.—"Kinvara," Church road. 22 D

GREYSTONES—Bayview Boarding Establishment, comfortable, moderate.—Misses Ryder and Shevlin. 8 27

LLANDUDNO—Moseley Boarding House, North Parade; facing sea, near pier. Terms moderate. 52 8

LLANDUDNO—St. Lawrence, Board Est., Grand Prom.; separate tables. 'Phone, 538. Terms, Mrs. Thomas. 21 11

MONTCLARE Hotel, Clare street, corner of Merrion square, beside Westland Row; moderate. 24 7

NEAR Liverpool, West Kirby, Cheshire—St. Bertha's Boarding House, highly recommended; private suite available. Tel. 485 Hoylake. 20 X

PORTRUSH—"The Leander," beside the Blue Pool bathing place, sea view from all sides; good food and comfort assured. Terms reduced September.—Lee. 12 21

RHYL—Morville Private Hotel, facing sea. Ill. Tariff. Tel. 100.—Mrs. Philips. T

SOUTHPORT—The Clifton, Promenade. Largest Unlicensed Hotel; orchestra; garage. 'Phone, 641. Telegrams, "Marine" T

WEMBLEY—Visitors to the Exhibition will find excellent accommodation at The Elms Hotel, Watford, eight miles from Wembley, on direct line. For terms apply Manageress. T

ADVERTISEMENTS.

The following is the order of Advertisements in to-day's *Irish Times*:—

FIRST PAGE.
Births, Marriages and Deaths.
Shipping.
Education.
Horses.
Legal Notices.
Contracts.

SECOND PAGE.
Cycles and Motor Cars.
Lost and Found.
Situations Vacant and Wanted.
Medical.
Tuitions.
Schools.
Specific Articles for Sale and Wanted.
Garden.
Country, Eggs, Dairy, &c.
Music, Pianos, &c.
Furniture.
Dress for Sale & Wanted.

SIXTH PAGE.
Amusements.
Hotels.

TWELFTH PAGE.
Auctions.
Houses and Lands.
Horses, etc.
Stabling and Grazing.
Business Premises.

THIRD PAGE.
Houses to Let and Wanted.
Apartments to Let and Wanted.
Seaside and Country.
Miscellaneous.

PUBLIC AMUSEMENTS

THEATRE ROYAL.
6.45 ..... TWICE NIGHTLY 9.0
JOHN LESTER'S
HOLLYWOOD FOLLIES.
Incomparable Cast includes
HARRY AND BURTON LESTER,
Phil Peters. Gladys Neville.
Georgia Jubilee Singers. 10 War Babies.
10 COWBOY SYNCOPATORS.

TIVOLI (6.45 and 9.) THEATRE
Tel. 4125.
FRANCIS GERARD, BYRON and BYRON,
Assisted by Vicky Gerard. Cutting new Capers.
Harrison and Harrigan. The Jays.
Nelson Conyers. Doreen Barrie.
HARRY SHIELS.

THE PAVILION.
DUN LAOGHAIRE. 3.30 TO 10.15.
SPECIAL ATTRACTION.
CORINNE GRIFFITH and CONWAY TEARLE
In a Superbly Beautiful Production of
"BLACK OXEN."
Gertrude Atherton's Remarkable Novel.
At 3.45, 6.10, 8.40. Larry Semon Cdy, Felix, etc.
Next Monday, For Four Days only,
"LITTLE OLD NEW YORK."

LA SCALA THEATRE.
REX INGRAM'S
MARVELLOUS PICTURISATION
OF SIABATINI'S FAMOUS NOVEL,
SCARAMOUCHE.
INDISPUTABLY THE SCREEN'S GREATEST ACHIEVEMENT.
Featuring:
RAMON NOVARRO,
ALICE TERRY,
LEWIS STONE,
GEORGE SIEGMAN.
CANDID OPINION OF LA SCALA.
Scaramouche is a perfect artistic achievement by our great Irish producer, Rex Ingram, and has marked him as the greatest producer in the Film world of to-day. We advise all our regular patrons, and also the Cinema-going public in Dublin, not to miss what we believe to be the greatest Film ever produced.
SHOWING AT 3 o'clock, 5.30 and 8 o'clock.
To avoid disappointment, patrons are advised to come to early performances.

GEM RINGS.
DIAMOND,
EMERALD,
SAPPHIRE,
RUBY,
PEARL,
THE LARGEST SELECTION IN IRELAND.
WEST & SON,
'Phone—528. GRAFTON HOUSE, Telegrams—"Diamonds, Dublin."
102/3 GRAFTON ST., DUBLIN.

J. W. ELVERY & CO., LTD.
WATERPROOFERS AND SPORT OUTFITTERS.
GENTLEMEN'S LIGHT-WEIGHT WATERPROOF COATS
A SPECIALITY.
VARIETY OF LEATHER COATS, LEGGINGS, &c.
CART, RICK & MOTOR COVERS.
Pattern and Prices on Application.
Post Orders carefully attended to.
ELEPHANT HOUSE,
45 & 46 LR O'CONNELL ST.
76 MIDDLE ABBEY STREET. } DUBLIN.
34 NASSAU STREET.
ALSO AT CORK and LONDON.

HOTELS & HEALTH RESORTS.
DUBLIN.
SHELBOURNE HOTEL.
LUNCHEONS AND DINNERS.
Table d'Hôte or à la Carte.
OPEN TO NON-RESIDENTS.

JURY'S HOTEL
AND
RESTAURANT,
COLLEGE GREEN, DUBLIN.
RESTAURANT, GRILL ROOM, COFFEE ROOM.
Good Food, Quick Service, Moderate Charges.
AFTERNOON TEAS A SPECIALITY.
ORCHESTRA.
Apply J. W. MANNING, Manager.

THE COUNTY HOTEL, HARCOURT STREET, DUBLIN.
Newly Opened. Hot and Cold Water in Bedrooms.
Convenient. Comfortable. Moderate.
Luncheons, Teas and Dinners.
Separate Tables.
OPEN TO NON-RESIDENTS.
Personally supervised by the Proprietress.
'Phone—4017 Dublin.

THE HOTEL MacDERMOTT,
HARCOURT STREET.
Luncheons. Teas. Dinners.
Excellent Cuisine.
OPEN TO NON-RESIDENTS.
Wedding Receptions and Private Parties specially Catered for.
Proprietress: A. MacDERMOTT (late of the Grand, Greystones; and Gresham, Dublin).
Telegrams—"Exclusive." 'Phone—2491.

ROYAL MARINE HOTEL,
Dún Laoghaire (KINGSTOWN).
(Co. Dublin).
THE LEADING FAMILY HOTEL.
Standing in its own grounds (5 acres).
5 Private Tennis Courts. Free to Visitors.
Electric Light, Lift, Garage.
Wire—Comfort, 'Phone—180 (3 lines).
Brochure Free.

KINGSTOWN.
HOTEL CARLISLE.
Magnificently situated over East Pier, commanding beautiful views of Dublin Bay, Howth.
Most Comfortable. Adjacent to Golf Links.
Lounge and Billiard Rooms. One minute from Station, Mail Steamers, and Baths. Afternoon Teas served in Lounge or Gardens. Open to non-Residents. Tariff on application to the Manageress. 'Phone—119

LONDON—TAVISTOCK HOTEL (Family), Covent Garden, W.C. 2. (2 mins. Tube Stn.); bedroom, breakfast, bath, attendance, from 8/6.

LONDON. TAVISTOCK VIEW HOTEL, 14 to 17 Tavistock square, W.C. Comfortable and central. Excellent cuisine. Night Porter. Inclusive terms, 12/6 daily, or 4 guineas per week.

LONDON—RITZ COURT HOTEL, 49/50 Leinster square, W. 2. Bed, Bath, and Breakfast, 6/6, or with Dinner, 9/- per day.

LONDON—Ascot Hotels, 80 Guilford st. and 54 Bernard st., Russell Sq. Beautifully furnished. Near tube station. Bed and Breakfast from 6/6 to 8/6. 'Phone 994 Museum—Prop., J. H. Shorrocks.

HOTEL QUEBEC, MARBLE ARCH, W. 1. Most comfortable Residential Hotel; 100 Rooms; English Cooking.

MAGNIFICENT COUNTRY MANSION HOTEL. 200 acres of charming grounds. Private Golf, Tennis, Fishing, etc. "Woodlands," Iver Heath, Uxbridge (1 mile). Own Garden and Dairy Produce. Proprietor, O. Picton Davies, Hotel Somerset, W. 1.

COLWYN BAY, N. Wales. "The sunniest spot in the North." Delightful surroundings; all sports and amusements. Free Pier, Orchestra. Guide and Accommodation List (2d. post). Dept. 30 Town Hall.

BLACKPOOL—Cecil Private Hotel, Norbreck, on cliffs, facing sea; bathing, golf, sep. tables, elec. light.—Harold Haw.

TO-DAY'S ENGAGEMENTS.

Gaiety Theatre—"The Fake," 7.45 p.m.
Theatre Royal—"Hollywood Follies," 6.45 and 9.
Abbey Theatre—"The Clancy Name" and "The Two Shepherds," 8 p.m.
Olympia Theatre—"The Down Express," 7 and 9.
Tivoli Theatre—Varieties, 6.45 and 9 p.m.
Queen's Theatre—"Arrah-na-Pogue," 6.45 and 9.
La Scala Theatre—"Scaramouche." 3-10.30.
Metropole Cinema—"The Eternal City," 2.15, 4.30, 6.45, and 9 p.m.
The Grafton—"Six Days."
The Carlton—"Thy Name is Woman."
Grand Central Cinema—"Three Jumps Ahead" and "Guy Fawkes."
Sackville Picture House—"The Love Letter."
Corinthian Picture House—"Conductor 1492."
Princess Cinema, Rathmines—"Singed Wings."
Pavilion, Dun Laoghaire—"Black Oxen," at 3.45, 6.10 and 6.40 p.m.
Dublin Port and Docks Board, 1 p.m.

The chances are, taking any planet at random, that it is unlikely we should find on it anything akin to human life.—Sir Oliver Lodge.

The Irish Times.

THURSDAY, AUGUST 28, 1924.

NEWS SUMMARY.

IRELAND.

At the Local Government inquiry yesterday into the performance of their duties by the Cork Corporation, a witness giving evidence as to the neglected condition of the quays, said that the roadway on one of them had not been re-surfaced within living memory.—(Page 9.)

The Court of Criminal Appeal in Dublin yesterday refused an application on behalf of Michael Delaney, who was sentenced to five years' penal servitude at the Central Criminal Court on a charge of having assaulted an old man named O'Toole at Lipstown, County Kildare, and stolen money from him.—(Page 8.)

Trade for sheep of good quality was brisk and good prices were obtained at the annual show and sale at Prussia street, Dublin, yesterday, under the auspices of the Irish Pedigree Sheep-Breeders' Association.—(Page 9.)

GREAT BRITAIN

At Forres yesterday Mr. Ramsay Macdonald referred to the reduction of armaments. He pointed out that in this matter Great Britain had made a beginning. She, however, could not act alone. If reduction was to be effective, it must be mutual.—(Page 7.)

The Prince of Wales yesterday took part in a tug-of-war aboard the Cunard liner Berengaria. New York is much excited at the Prince's visit, and society people are hurrying from all the fashionable resorts to Long Island.—(Page 7.)

ABROAD

General Sir Charles Fergusson, Bart., will succeed Viscount Jellicoe as Governor-General of New Zealand.—(Page 7.)

The sitting of the Reichstag was suspended yesterday as the result of a free fight on the floor of the House.—(Page 7.)

It is stated that the German President will sign the London Agreement next Saturday.—(Page 7.)

Business interests in China are making efforts to avoid the threatened inter-provincial war, but a highly dangerous situation is developing.—(Page 7)

Recent photographs of Mars taken by Professor Schaerer at Jungfrau Observatory show large vague flashes of lightning which are believed to be due to electrical disturbances on a vast scale.—(Page 7.)

Two White Star liners, the Arabic and the Homeric, were caught in a hurricane in the Atlantic. Twenty-four passengers were injured on the former.—(Page 7.)

SPORTING

At Limerick Junction yesterday St. Eminence won the Sologhead Plate, Canzonet the Flying Plate, Credo the Ballykisteen Plate, Ardaulin the Stewards' Plate, Golden Cherry the Dublin Plate, and Ben Cruchan the Railway Plate.—(Page 10.)

At York Marvex won the Ebor Handicap, Norseman being second and Ceinturon third.—(Page 10.)

FINANCIAL.

London Stocks were steady. Mines and Teas were active, and Guinness Stock rose 15 points to 485.—(Page 11.)

Money was again in demand, and recourse was had to the Bank. Loans ranged up to 4 per cent. Foreign exchanges improved slightly.—(Page 11.)

Guinness Shares were again the feature on Dublin Stock Market, with a further rise of 13-16 to 48 5-16. The price touched 48½.—(Page 11.)

Ireland at Geneva.

Last night the Free State delegation to the League of Nations left Dublin for Geneva. The fifth assembly of the League will open on next Monday, and the Free State representatives will take their place among delegates from fifty-one other nations of the world. This meeting of the League is likely to be the most important, and at the same time the most critical, in its short history. The agenda contains an array of subjects which must be considered, but the twin problems of security and disarmament will overshadow everything else. A year ago the assembly discussed the Draft Treaty of Mutual Assistance, which was promoted chiefly by the French group as a sort of military supplement to the Washington naval agreement. In the meanwhile, the terms of this draft treaty have been weighed in the balance, and, so far, at any rate, as Britain is concerned, they have been found wanting. The question of European disarmament is extremely complicated and bristles with difficulties at every turn. France and Britain are its principal protagonists, and, unfortunately, they have almost diametrically opposite points of view. The French attitude is very simple. It is based on the assertion that disarmament is impossible without security. In other words, the French say that they will be quite ready to listen to any reasonable proposals for the reduction of military and aerial power so soon as they are in a position which will be stronger than that of all their potential enemies combined. Naturally enough, other nations take a similar view. We have no doubt, for instance, that the Germans would agree heartily with the French thesis; but their idea of security would be utterly incompatible with that of France.

Britain's conception is based on moral authority. The French have been building up a great military machine in Europe ever since the Armistice, with the result that, apart altogether from the "Red" army, which is a law unto itself, there are more armed men on the Continent to-day than there were even in the hey-day of Hohenzollern arrogance. The Poles have a huge army which they cannot afford. The Czecho-Slovaks are armed to the teeth. Rumania has not ceased to increase her military power, and the Jugo-Slavs have an army which compares favourably with that of almost any other country in Europe. Virtually all these countries have been able to increase their armaments as a result of loans from France, which has kept in the closest touch with them through the medium of the "Little *Entente*." Italy, Germany and Russia are outside the orbit of this extremely powerful group, while, of course, Austria, Hungary, and, to a less extent, Bulgaria, have ceased to count from the military point of view. For the moment they are quiescent, but who can doubt that in the course of time the French hegemony will be challenged? Sooner or later another war will be certain unless real disarmament is undertaken, and in that event European civilisation will vanish. For the first time in the life of the League both the British and the French Premiers will be present at Geneva, and it is to be hoped sincerely that they will round off their good work at the London Conference by at least the outline of an agreement in regard to disarmament. No comprehensive scheme will be possible in Europe while Germany and Russia stand aloof from the League, but an understanding between, say, France, Britain and Italy would pave the way for a bigger step at a later date.

The duty of the Free State delegation is clear. No country in Europe needs peace more urgently than this little island of ours, and the Irish people may be trusted to support any movement which has the limitation of armaments as its aim. Our delegates have gone to Geneva with a great responsibility. They will be required for the first time to interpret the views of the Irish nation on a problem of vast importance to humanity, and it is even possible that their vote will be decisive. As between disarmament and a continuation of the old system of military competition, with all its disastrous results, there can be only one choice. The League of Nations now has an opportunity of giving a completely new orientation to European politics; for even partial disarmament would deal a death blow to the military habit throughout the Continent. This habit has been the curse of mankind for centuries, and when President Wilson launched his great campaign against it towards the end of the war the whole civilised world rejoiced. The mere fact that the League of Nations should be about to discuss disarmament is a complete vindication of President Wilson's policy; and, although the United States still refuses to have anything to do with the League, the presence at Geneva of Messrs. Macdonald and Herriot proves that its authority is extending, and that its possibilities for good have captured the imagination of peace-loving men and women throughout Europe. Much remains to be done before the League will be able to order the affairs of the globe. Old jealousies, old prejudices and old animosities must die out before Woodrow Wilson's noble ideal can be brought to complete fruition; but the minds of men are moving in the right direction, and the Irish people should be proud of the fact that their representatives have been given the chance to play a part in the creation of a new spirit at Geneva.

The Moroccan Campaign.

Recent rumours of a Spanish evacuation of Morocco are disproved by the latest news from the battle front. King Alfonso has returned from a visit to his troops in the Western zone. His visit was kept a profound secret, and the announcement by the Marquis de Estella, President of the Directory, that he is expected in Madrid, is the first public intimation that he has been at the front. It is fair to assume that the visit was a prelude to an extensive Spanish move. Since the Riffs launched their attack on the outposts on the Wad Lau line in June reinforcements amounting to about 35,000 troops have reached the scene of action from Spain. These reinforcements bring the strength of the army in the Western zone to some 90,000, including native troops. An offensive has been begun, and, with the numerical and material superiority at their demand, the Spanish generals should be fairly certain of success. According to official reports, results up to the present have been satisfactory; but it is too early to form definite conclusions. The next few days should reveal important developments. The move is in the nature of a decisive counter-attack against the recent offensive of the Riffs. Less than a week ago the Spanish line was in grave peril, when its right flank was assailed violently. Although unbroken, the Spanish position was bent, and in some places readjustments of the line were found necessary. Casualties have been heavy on both sides, but the Spanish army now holds an advantage, since it is able to repair its wastage more easily than the enemy. Now that so large a force is available for an offensive, the chief difficulty which faces the Spaniards is that *di terrain*. The employment of a large force will prove a severe test in the broken and difficult country over which operations must take place. The tactical and administrative skill of the higher command and the discipline and efficiency of all ranks will be put to a severe test. A year ago, when corruption was rife in the Spanish Army, the success of the operation would have been improbable. Now the Directory has improved matters to a large extent, and there is a very fair prospect of victory. The Moroccan campaign may be expected to react on the internal situation in Spain. When the Directory assumed power there was a general belief that an improvement would be effected in the conduct of the war in Morocco. Contrary to expectations, it has been in this sphere that the new centralised Government has been least successful. In employing so large an army in a resolute offensive it is making a great attempt to turn defeat into victory. If the attempt fails, its opponents will not be slow to point the finger of scorn, and probably the Government will fall and its endeavour to regenerate and modernise Spain will be ended.

"Wonders in the Deep."

In a voyage across the Atlantic occupying less than five days from land to land, and maintaining an average speed of 26.25 knots, the Mauretania has established several world "records." In one day she ran 626 miles. This wonderful passage across the ocean was made by a vessel like a floating town, and throughout the journey the travellers had their daily papers with the latest news. Many years ago a famous wit, being asked by American interviewers for his impressions, answered that he had been greatly disappointed in the Atlantic. That monstrous world of water might well seem less impressive to the traveller who can cross it in the Mauretania than to folk of former generations, to whom what is now a five-day trip was a great and formidable undertaking. By the trackless road that the Mauretania travelled with a scornful speed great men have journeyed in peril and prayer. There went the enraptured Irish voyagers of old, who put forth in flimsy craft, without sail or oar, "for the love of God trusting to His winds"; and there went the stout seamen of Elizabeth's heroic age, battling through the storms. Did any of the passengers on the rushing liner give a thought to that famous trans-Atlantic voyage, on which the Golden Hind and Sir Humphrey Gilbert's Squirrel set sail 350 years ago?—"Monday, the ninth of September, in the afternoon, the frigate was near cast away, oppressed by waves, yet at that time recovered: and giving forth signs of joy, the General, sitting abaft with a book in his hand, cried out unto us in the Hind (so oft as we did approach within hearing): We are as near to heaven by sea as by land . . . The same Monday night, about twelve of the clock, or not long after, the frigate being ahead of us in the Golden Hind, suddenly her lights were out. Whereof, as it were in a moment, we lost the sight, and withal our watch cried the General was cast away, which was too true." Those that go down to the sea in ships to-day run no such perils, and, perhaps, enjoy no such consolations as those who truly saw wonders in the deep.

The Old Horse Market.

What is known as the "old horse market" is an institution that is no credit to Dublin and could not exist in any other city. On every Thursday night old horses and donkeys are brought to Smithfield, chiefly by gipsies and tinkers, and there sold for small sums to poor folk, who, often enough, find a few days later that they have made bad bargains with their two or three pounds. The wretched creatures are bought in the country by tinkers for the proverbial song, fed and cared for a few days, and then sold at the market to humble people who are trying in these days of dire unemployment to scrape a living by hawking vegetables or coal. The beasts—sometimes with bones coming through the skin—earn the few pounds spent on their purchase in suffering and misery, and then perish; or, as often happens, their poor purchasers find that they have been sold creatures that collapse before yielding any return. This wretched trade is not illegal unless the animals sold are afflicted by infectious mange, and the cruelty involved can be checked only when the overworked and exhausted creatures are observed to be suffering in their new employment. The poor purchasers are victims in the matter; for not only are they liable to make very bad bargains at the hands of skilful gipsy dealers, but they may involve themselves in prosecutions when working their purchases. These evils would be prevented, or at least greatly minimised, if sellers of horses sold only from their own houses or in recognised sales yards; for in such a case purchasers finding themselves possessed of "faked" and worthless animals can get redress in the courts, while gipsy salesmen at the informal "old horse market" cannot be traced. There are frequent complaints about this abuse; but the only remedy rests with the municipal authorities or the police.

OBITUARY.

REV. GEORGE F. COURTENAY, M.A.

We regret to announce the death of the Rev. George Frederick Courtenay, M.A., formerly of 122 Pembroke road, Dublin, who had reached his 90th year.

Mr. Courtenay was one of the oldest clergymen of the Church of Ireland. He took his B.A. degree in Trinity College and the Divinity Testimonium in 1860, and received Deacon's Orders from the Bishop of Down in 1862. He was curate of Kilbroney, Co. Down, and subsequently of Aghaderg, for the next four years, when he was transferred to St. James's Parish, Dublin. Having served in Clonghjordan in 1867, he became rector of Quin, Killaloe, and was rector of Roscommon from 1878 to 1892. He was Vicar of Broomfield, Somersetshire, and of other English parishes, but in 1898 he returned to the Church of Ireland, and for four years was rector of Croghan, Co. Roscommon. In 1902 Mr. Courtenay retired from the active duty of the Ministry, but for a time he did occasional duty on Sundays in the Dublin Diocese. This he was obliged to give up, as he became almost completely deaf. Mr. Courtenay had been a member of the University Club for half a century. Notwithstanding his great age, he was able to move about until quite recently.

SOUTH-WEST AFRICA.

NATURALISATION OF ALIENS.

CAPE TOWN, Wednesday.

The South-West Africa Naturalisation of Aliens Bill has passed the Committee and Report stages in the House of Assembly, and the third reading will be taken to-morrow.

General Hertzog moved an amendment, the main effect of which is that every adult European subject of a late enemy Power domiciled in the territory on January 1, 1924, shall, on the expiry of six months after the commencement of the Act, be deemed to have become a British subject, naturalised under the Act of 1910, unless within six months he or she signs a declaration that he or she is not desirous of becoming so naturalised.

General Smuts said that he had gone most carefully into the legal position when the bill was being drafted. The position was that the people of South-West Africa now became Union citizens. So far as the Union was concerned, there was no dual citizenship; it was only when they went back to Germany that their original citizenship was revived. He moved an amendment for the insertion of the words: "Or at any time before the commencement of this Act," in order to meet the case of persons returning to the South-West territory between January 1 and the coming of the Act into force.

General Hertzog accepted the amendment, and moved a further amendment, to the effect that no person by whom the declaration was signed under Clause 2 should be deemed to have surrendered any right or privilege enjoyed by him as an alien.

The amendments were adopted.—(Reuter.)

WEATHER FORECAST.

General Inference.—The new depression off South-West Iceland will cause freshening southerly or south-westerly winds and some rain over Scotland, Ireland, Wales, Northern and Western England. In the South-East of England the weather during the next 24 hours is likely to be fair, apart from local showers.

Ireland.—Wind south-westerly to southerly, moderate or fresh; dull, some rain; mist in places; cool.

All Irish Seaboards.—Wind south-westerly, moderate or fresh; sea moderate; some rain; mist in places.

Dixon and Hampenstall, Barometers and Forecasters, 12 Suffolk street, Dublin.—(Advt.)

BAROMETER.
Dublin—Wednesday (5 p.m.) 30

SUN.

To-day	Rises .. 6.26	Sets	8.25
To-morrow	.. .. 6.28	.. ..	8.23
Lighting-up Time			9.25

HIGH WATER.
DUBLIN.

To-day	Morning 11.22	Afternoon	11.35
To-morrow	.. .. 12. 2	.. ..	12.11

NEW UNITED STATES AMBASSADORS.

PLYMOUTH, VERMONT, Wednesday.

It is announced by President Coolidge that Mr. Bancroft has been appointed United States Ambassador to Japan and Mr. James B. Sheffield Ambassador to Mexico.

A RARE ANIMAL.

VICTORIA, B.C. (By Mail).

Mr. Francis Kermode, curator of the provincial museum here, has become custodian of the only living specimen of the Ursus Kermodei, or white-bear cub, in captivity. The bear was taken by two Indians on Princess Royal Island last May. Where the cub (a female) was taken, no trace of this white bear species had been seen for 20 years.—(Reuter.)

COURT AND PERSONAL.

The Queen, accompanied by the Duke of Atholl, Lady Bertha Dawkins, and Sir Derek Keppel, has paid a second visit to Holyrood Palace, and later inspected the sculpture work where the Scottish National War Memorial is in course of preparation. A visit was also paid to Edinburgh Castle, where Mr. Paterson, of the Board of Works, explained the design and details of the memorial to Her Majesty. In the afternoon the Queen, accompanied by Lord and Lady Elphinstone, and several members of their house party, motored from Carberry Tower, and visited the North British Rubber Works, in Edinburgh.

* * *

The Duke and Duchess of York are the guests of the Earl and Countess of Strathmore and Kinghorne at Glamis Castle, but are leaving on Saturday to spend a few days with the Earl and Countess of Dalhousie at their seat in Forfarshire.

* *

The Princess Royal and Prince and Princess Arthur of Connaught are planning to have a month's golf at Braemar, and have engaged George Harris, the Richmond Golf Club professional, to accompany them. Lord Carnegie and Lady Maud Carnegie, who are visiting the Earl and Countess of Southesk, in Forfarshire, will join the party later.

* *

The Countess of Ilchester has left London for Melbury House, Dorchester, where the Earl of Ilchester will join her on his return from Scotland. Lord and Lady Dunleath have left Ballywalter Park, Co. Down, for Scotland, and, with their family party, have arrived at Kinrara Lodge, Inverness-shire, which they have leased from the Duke of Richmond and Gordon. The Hon. Lady Bingham has left London for Paris, *en route* for Biarritz. General and Mrs. Beauchamp Doran have left Ely House, Wexford, for London, and will be away for three weeks.

* *

The Earl of Rosebery has arrived in London from The Durdans, and will leave for Scotland in a few days. Lord and Lady Parmoor have left London for Geneva, where a Council meeting of the League of Nations and a series of meetings of the General Assembly will be held. The Marchioness of Winchester, Sir Henry and Lady Richards, Sir Harry and Lady Foster, and Sir Ernest Trollope have arrived at Llandrindod Wells.

* *

To-day Viscount Mountgarret attains his majority. He is the son of the fourteenth, and half-brother of the fifteenth, Viscount, whom he succeeded in 1913. When he takes his seat in the House of Lords it will be as Baron Mountgarret, a title conferred on his father at the time of the Coronation, in 1911. The Viscountcy of Mountgarret and the Barony of Kells were bestowed in 1550 on the Hon. Richard Butler, second son of the eighth Earl of Ormonde. The twelfth Viscount was made Earl of Kilkenny, but, dying without male issue, the earldom became extinct. Various festivities are taking place at Nidd Hall, in Yorkshire, where the Dowager Viscountess Mountgarret and her son are entertaining a large house party this week, and will give a ball to-night.

* *

The largest bag of grouse obtained so far in Scotland this season is reported from Nairnshire, where three hundred and forty-four and a half brace have been secured on the Cawdon Moors by Mr. Percy Chubb's guests, who include the Earl of Ilchester, Field-Marshal Earl Haig, Lord Harlech, the Hon. Sir Harry Stonor, the Hon. Sir John Ward, Sir Merrik Burrell, and Sir George Thursby.

* * *

The marriage is announced of James Leslie, eldest son of Alexander Price Haig, D.L., J.P., of Blairhill and Coldon, Scotland, to Norah Elizabeth, second daughter of Mr. and Mrs. B. Gordon Hunt, Ben Edar, Woodchurch, Kent.

* * *

Sir Thomas and Lady Myles have returned to 33 Merrion square.

* * *

Sir William Wheeler has returned to 33 Upper Fitzwilliam street.

* * *

Dr. Dargan has left town until the end of September.

* * *

Dr. MacNaught has returned to 16 Temple Villas.

* * *

Dr. Gilmor has returned to 88 St. Stephen's Green.

* * *

Dr. G. Tierney has returned to 22 Lower Baggot street, Dublin.

* * *

Dr. Stafford Johnson has returned to 21 Upper Fitzwilliam street.

MARRIAGE OF MISS SHEILA LAVERTY AND MR. M. B. DALY.

The marriage took place at Rathgar Church quietly on Tuesday morning of Mr. M. B. Daly, Bachelor at Law, Salem House, Upper Rathmines, Dublin, to Miss Sheila Laverty, eldest daughter of Mr. and Mrs. Laverty, Red House, Castleblayney. The bride was attended by her two younger sisters, while Mr. Vincent Keirans, LL.B., was best man. The ceremony (with Nuptial Mass and Papal Blessing) was performed by Rev. Father Connor Ward, C.C., Enniskillen (cousin of the bride), assisted by Rev. Father Dwyer, S.J., Clongowes Wood.

Switzers can provide for every School necessity for both Boys and Girls in nice qualities of reliable, hard-wearing goods, moderately priced.—Grafton street.

Charming Model Gowns for Afternoon and Dinner Wear. A wonderful selection of Young Ladies' Dance Frocks, 18s. 9d., 21s. 6d., 25s. 6d., and 29s. 6d.—W. Holmes, Dublin, Ltd., 69, 70 and 71 South Great George's st.

Just received, a large consignment of Austrian Velour Hats in latest shades and shapes. All one price, 11s. 9d. Unprecedented value.—W. Holmes, Dublin, Ltd.

Robert and

BIG ATLANTIC HURRICANE.

LINERS DAMAGED.

WIRELESS CALL FOR AMBULANCES.

ARABIC'S ESCAPE.

24 PASSENGERS INJURED.

Two White Star liners were caught in a hurricane in the Atlantic while making for New York last Tuesday night. The Homeric, a 34,350 ton boat, managed to outweather the storm with the loss of a lifeboat, but the Arabic, which is only half the size and 14 years older—having been built in 1908, with a tonnage of 16,786—suffered more severely.

The seas smashed to atoms the great plate glass window of the dining saloon, broke the windows of the first-class cabins and flooded the companionways. Twenty-four persons—mostly women—were injured, and eight ambulances were sent to the pier to meet the Arabic when she docked.

The Arabic sailed from Hamburg on August 16 and called at Southampton and Cherbourg on the 18th of August. She arrived at Halifax on the 25th, and left for New York. The hurricane in which she was caught swept the whole Atlantic seaboard yesterday. Ships took shelter in New York Harbour, which was crowded with vessels. The seas were mountainous, and a tidal wave is believed to have caused many casualties. The Arabic appears to have caught the full force of the storm.

WINDOWS BROKEN BY THE SEAS.

COMPANION WAYS FLOODED.

FROM REUTER'S CORRESPONDENT.

NEW YORK, Wednesday.

Several passengers on the liner Arabic, bound from Hamburg to New York, were injured last night when the ship ran into a hurricane.

A wireless message from the liner has requested eight ambulances to reach the ship at the pier when she docks about four o'clock this afternoon. The message added that the vessel was damaged by the hurricane, which struck the ship at nine o'clock last night.

Most of the liner's starboard lifeboats were missing. As the vessel came up to the pier this afternoon, the ship's officers reported that a hundred miles an hour wind came up suddenly, with the result that the first-class cabins were flooded. Every precaution was taken to ensure the safety of the passengers. There was no panic.

Later.

Twenty-four passengers on the Arabic were injured in the hurricane. Most of the injured were women, who were hit when the seas smashed the first-class cabin windows. There was considerable confusion, and the officers say that many were hurt in their attempts to escape the force of the seas that tossed the liner.

So great was the fury of the waves that the great plate glass windows of the dining-room were splintered into atoms, and the first-class cabin companionways were flooded.

The liner was in the grip of the gale for several hours when the captain decided to make a dash for quarantine.

The Homeric was caught in the same storm, but outweathered it, with the loss of one lifeboat.

MOSUL BOUNDARY.

TURKS READY TO ATTEND THE LEAGUE.

IRISH TIMES FOREIGN SERVICE.

FROM OUR OWN CORRESPONDENT.

GENEVA, Wednesday.

The Turkish Government has now replied to the League's invitation to send a representative to the Council of the League in connection with the Irak frontier question.

The reply states that Turkey has not yet received official information regarding the ratification of the Lausanne Treaty, nor the proces verbal mentioned in Article 143 of the Treaty of Lausanne. Turkey, the reply states, will wait twenty days for the receipt of the proces verbal mentioned, and will then send a representative to take part in the deliberations, provided that the Treaty has been ratified.

A message from a French source in Constantinople (says Reuter) states that the Turkish Cabinet met in secret session to-day to discuss the question of Mosul. It is reported that the Government has decided to appoint the Minister of Agriculture and the legal adviser of the Minister of the Interior, Munir Bey, to present the Turkish case to the Council of the League.

TROOPING SEASON.

THE AUTUMN PROGRAMME.

The War Office issues the following:—

The trooping season, 1924-25, will commence on Tuesday next, and continue until the end of March next. The Autumn programme, according to present arrangements, is as follows, the port of departure and return in the United Kingdom, in every case, being Southampton:—

Drafts for Gibraltar, Malta and Egypt will sail in the Derbyshire on Sept. 2nd, and in the Assaye on Nov. 11th.

Drafts for India will sail in the Assaye on Sept. 12th and in the Neuralia on Sept. 23rd, in the City of Marseilles on Oct. 1st, and in the Marglen on Oct. 15th. After landing other drafts at Aden on Oct. 27th the Neuralia will take the 13th Pack Battery to Port Said.

The 12th Brigade Royal Field Artillery, together with drafts for India, will start in the Neuralia on Nov. 25th.

Drafts for Aden, Colombo, and the Far East will sail by the Derbyshire on Oct. 9th, and for Aden, in the Neuralia, on Sept 23rd.

Drafts for Egypt will start in the City of Marseilles on Dec. 2nd.

The 2nd Batalion Border Regiment, for Malta, and drafts for India, will sail in the Marglen on Dec. 11th, and at Malta the 1st Gordon Highlanders will embark on the Marglen for India.

FAMOUS WHALER WRECKED.

CUTTYHUNK, MASS., Wednesday.

The famous old whaler, Wanderer, has been wrecked on the rocks of the Middleground shoals. The crew of sixteen have been saved. The Wanderer was the last of the square-rigged seahunters which made New England famous in the oil industry before the discovery of petroleum. Manned with a crew of old-time whalers, it was proceeding this morning on what was to have been its last voyage to the South Atlantic for whales, when it struck the rocks on which it lies fast. —(Reuter.)

[The Wanderer, a wooden barque, 303 tons, built in 1878 at Mattapoisett, Mass., and owned by Antone T. Edwards, New Bedford, Mass., appears in Lloyd's Register.]

REDUCTION OF ARMAMENTS.

BRITAIN CANNOT ACT ALONE.

PRIME MINISTER'S STATEMENT.

The freedom of the Royal Burgh of Forres was conferred upon Sir Alexander Grant, Bart., yesterday. Sir Alexander Grant is managing director of Messrs. McVitie and Price. Among those who attended the ceremony were the Prime Minister and Miss Ishbel Macdonald. At the luncheon, which followed, Mr. Ramsay Macdonald responded to the toast of "Our Guests," and made a reference to disarmament, pointing out that in this matter Britain could not stand alone. Disarmament must be mutual.

In the afternoon Lady Grant formally opened and handed over to the town the Grant Park, the latest of Sir Alexander's gifts to his native place.

The Prime Minister, at the luncheon, paid a warm tribute to Sir Alexander Grant. He went on—There is one thing that you can always depend upon, and it is this—Whoever is responsible for the government of the country cannot be half a day in that office without feeling, first of all, perhaps, the burdens of the office; and, secondly, and in a far more important way, the tremendous inspiration of the office. The people at the head of this extraordinary federation of self-governing nations, to which are added Crown colonies and mandated territories, with problems arising from origin, race, historical past, climate and soil—problems flung far, from the rising sun to the setting sun, from the North Pole to the South Pole, very often feel that human wisdom and human strength cannot endure it. And yet there is something so fine and strengthening in it all that the work can be done. The work itself makes its success almost inevitable.

Captain Stuart, he continued, referred to that striking display of the British Fleet at Spithead the other day. It is quite true, as he said, that as we passed up that line of ships those of us who were there before thought it short and thought the course brief. Nevertheless, as he has truly observed, that shortening and brevity were a great achievement. Great Britain signed the compact of Washington, and Great Britain always shall, and must, carry out that compact and honour its signature.

I go to Geneva in a day or two. What is to happen I do not know. But this can be said, whatever happens, if we are to go on with this process of disarmament, we cannot do it alone. It must be mutual; it must be with common consent. The other nations must stand alongsitie us. In London the other day we managed—I don't want to exaggerate it—to make a bit of a beginning to better things. So long as I hold the position I now occupy all my energies will be directed to making that beginning successful in further efforts and further steps.

"RED FLAG" SUNG.

LIVELY SCENE AT BELFAST GUARDIANS.

An extraordinary meeting of the Belfast Poor Law Guardians was held yesterday afternoon on the requisition of Messrs. John Beattie and William J. M'Mullen, two Labour members, to take into consideration "the extraordinary behaviour of the Chairman and majority of the Guardians in, as alleged, refusing to allow duly elected Guardians the right to criticise the report of the Outdoor Relief Committee." The requisition also stated in reference to the Chairman—"We hereby demand his removal from office, and request the Board to proceed to appoint another Chairman."

Captain Gardner, who was voted to the chair, ruled that the entire business described in the requisition was *ultra vires*. The majority of the members supported this ruling, and with the staff in attendance retired from the boardroom.

The Labour members then held a meeting, and passed resolutions declaring the Chairmanship of the board vacant, and electing Mr. W. J. M'Mullen as successor to Mr. Andrews, subject to the usual sanction. Several cases of relief were dealt with, and the meeting ended with the singing of the "Red Flag."

ANOTHER DUBLIN STRIKE

BY IRISH WORKERS' UNION MEMBERS.

Since Monday last forty workers (most of them girls) in the employment of the North Kerry Manufacturing Company, Ardee road, Rathmines, Dublin, have been on strike because others of the company's employés refused to join the Irish Workers' Union. Delegates of this union appealed to the company to "use its influence," but in vain. A "lightning" strike took place on Monday morning, and on Tuesday a quantity of sugar consigned to the company was stopped at the works and turned back by a strike picket.

The strikers' sole excuse for leaving their work is that those employés with whom they are in dispute were not connected with any labour organisation until Mr. James Larkin founded the Irish Workers' Union, when they joined the Women Workers' Union. The company considers that the strikers have no case. It stated that, as its employés are at liberty to join any labour organisation, it has determined not to be coerced in any way by Mr. Larkin's union.

MR. JAMES LARKIN AND THE INCHICORE DISPUTE.

Mr. James Larkin, speaking at an open-air meeting at Inchicore, Dublin, last night, repeated the opinion expressed by him on Monday night that the dispute at the Inchicore Works could easily be solved by a shops' council. He said that if a satisfactory arrangement was made, he could guarantee that all the members of his union would fall into line and resume work immediately. He claimed that the Workers' Union of Ireland was composed of over ninety per cent. of the former members of the Irish Transport and General Workers' Union.

The workers should aim first at unity among themselves, and put into practice the real principles of trade unionism. Let the common workers get at the real root of the whole dispute, and get some uninterested expert to sit in arbitration upon their claims. He (Mr. Larkin) could swear that his findings would be all for the men, who were the victims of some hidden political force. If the issue was forced, the dispute would drag on to its bitter conclusion, and industry from Dublin to Cork would be stagnant.

It was hateful to think that some of the men who acted as strike-breakers were professedly Republicans—men who had been released from jail, thanks to the sufferings and self-denial of the very men whose jobs they were now filling. Others were ex-soldiers of the National Army who had been misdirected about their position, and who, when they realised what they were doing, honourably "downed tools" rather than betray the men outside. It was a lie to say that any of these strike-breakers had been in any way intimidated. The intimidation came from the armed police who swarmed about the works. Let these men be withdrawn and all trouble, he guaranteed, would cease at once.

Mr. Larkin made a passing reference to his visit to Russia, the object of which, he said, was to open up independent trade with "the greatest undeveloped country in the world." He stated that a Commissionaire was on his way to Dublin to take stock of the situation and to prepare the way for this great trade project. In Russia Ireland would find a good market for her manufactured goods.

BELFAST AND THE R.N.V.R.

The movement to form a division of the Royal Naval Volunteer Reserve in Northern Ireland is reaching the practical stage, and in furtherance of it the Marquis of Graham, Commander of the Clyde Division R.N.V.R., is coming to Belfast to address a meeting summoned by the Marquis of Dufferin and Ava (Vice-Admiral of Ulster), over which the Lord Mayor will preside, in the City Hall.

NEW YORK AND THE PRINCE.

TUG-OF-WAR ABOARD CUNARDER.

(BY WIRELESS.)

CUNARD STEAMSHIP BERENGARIA, Wednesday.

The Prince of Wales did not indulge in the physical exercises this morning, as he was reserving his energies for the tug-of-war in the afternoon.

At eleven o'clock His Royal Highness, escorted by Captain Irvine and the ship's officers, who were dressed in their white uniforms, made a detailed inspection of the great liner. The Prince displayed a keen interest in all he saw.

The tug-of-war was won by the American team, despite the plucky efforts of the Prince and his British colleagues. The winning team afterwards defeated a team composed of Pressmen.

His Royal Highness watched with keen interest the other sports, and competed in a potato race, in which he would have been a certain winner but for the misplacing of a potato. The whole of the contests roused great hilarity, and were watched by a huge crowd of spectators. In the evening the Prince, in the company of a number of friends, attended a charity concert.—(Press Association special telegram.)

NEW YORK, Wednesday.

The newspapers here devote even more space to the doings of the Prince of Wales than to those of President Coolidge. They declare that he will meet with a hearty welcome in the United States.

The Prince's visit is causing a rush of society folk from all the fashionable resorts to Long Island. Never have so many house parties been arranged as are being planned in the neighbourhood of Syosset. The final preparations for the Prince's reception will be made to-morrow. Mrs. Mary Rogers Winthrop has been designated as hostess for the occasion.—(Reuter.)

LEAGUE OF NATIONS.

IRISH DELEGATES LEAVE KINGSTOWN.

The members of the Irish Free State Delegation to the Assembly of the League of Nations left Kingstown last night *en route* for Geneva. Mr. Desmond Fitzgerald, Minister for External Affairs, and Mr. P. McGilligan, Minister for Industry and Commerce, were accompanied by the Attorney-General, Professor J. M. O'Sullivan, T.D.; Mr. M. R. Heffernan, T.D.; and Mr. Joseph Walsh, general secretary to the Delegation. The Marquis MacSwiney of Mashanaglas, who is also of the Delegation, will cross to-day, and the party will be joined by the High Commissioner in London.

Mr. Desmond Fitzgerald told an *Irish Times* Reporter, before the boat sailed, that the Irish Delegation had no set programme, and that their business was wholly concerned with the agenda of the Assembly. The most important matter, he said, was the question of Disarmament.

PHILIPPINE ISLANDS.

DEMAND FOR ADMISSION TO LEAGUE OF NATIONS.

IRISH TIMES FOREIGN SERVICE.

FROM OUR OWN CORRESPONDENT.

GENEVA, Wednesday.

Senor Manuel Quezon, President of the Senate of the Philippines, and Senor Sergio Osmena, Speaker of the House of Representatives, are expected here within a few days to demand admission of the Philippine Islands into the League of Nations. Senors Quezon and Osmena intend to present their case both to the Council and the Assembly of the League, if possible. Both are determined advocates for the independence of the Philippines, and they will point out the certainty of eventual autonomy of the islands.

Their chief argument for admission to the League now consists in an analogy of the British Dominions. While the Philippines enjoy less independence than Australia and Canada they have much more autonomy than India, which President Quezon points out is nevertheless a member of the League. This argument recalls the action of the Philippine athletes in the recent Olympic Games, when they carried a flagstaff bearing the Philippine banner at the top and the Stars and Stripes at the bottom.

FOOT-AND-MOUTH DISEASE.

GREAT SLAUGHTER OF SHEEP.

Foot-and-mouth disease is spreading in the neighbourhood of Lincoln.

Fresh outbreaks are reported at Harmston, where 900 sheep and 250 beasts have been slaughtered and burnt.

MOTOR 'BUS ON FIRE.

SIX PASSENGERS BURNT TO DEATH.

THE HAGUE, Wednesday.

A serious motor omnibus accident has occurred at Heine, a little village in the East of Holland. A party of peasants were returning home after celebrations in honour of the Queen's birthday, which, as it falls this year on a Sunday, August 31st, is being celebrated on the preceding week days. The motor omnibus was new. During the first stage of the journey a fire broke out near the engine. The design of the motor 'buses in Holland is different from that of the types used in London. There is an exit next to the driver, and an emergency door at the rear. The emergency door in this 'bus became jammed, with the result that all the passengers, who rushed to the exit, were caught in a trap. Six of them were burnt to death and seven were seriously injured. The remainder were saved through the presence of mind of one of the passengers, who broke a window, and pulled some of his fellow passengers through it.—(*Times* telegram.)

COVENT GARDEN STRIKE.

PICKETS LESS ACTIVE.

Picketing at Covent Garden yesterday was not nearly so intensive as it was during the earlier days of the strike, although the number of pickets on duty was 750.

The supplies of fruit and vegetables adequately meet the demand, and yesterday morning retailers could obtain practically anything they desired. Merchants say that there is no justification for retailers to increase prices.

It is understood that as a result of a visit by the Transport Workers' Union representatives to the Ministry of Labour the employers have received an invitation from Sir David Shackleton, Secretary to the Ministry, to meet him as soon as possible.

The National Council of Port Labour Employers yesterday addressed a letter to Mr. Bevin, Secretary of the Transport Workers' Union, stating that they regarded the instructions not to handle fruit or vegetables as a distinct breach of the national agreement, and calling upon the Transport and General Workers' Union to withdraw the instructions immediately.

CAMBERLEY MOTOR SMASH.

COLONEL AND TWO SONS INJURED.

As the result of a collision between a motor lorry and the motor car in which they were returning from a tennis tournament at Camberley yesterday, Colonel J. M. T. Hogg, late of the Indian Army, and his two sons were seriously injured.

The Colonel's car had just entered the main road from the side road when it was struck in the centre by the lorry, turned over and knocked into a ditch. Colonel Hogg's back was injured. His son, Nigel, sustained internal injuries, and his younger son had both his legs broken and other injuries. The car was wrecked.

FIGHT IN THE REICHSTAG.

DISGRACEFUL SCENE.

DETECTIVES CALLED IN BY PRESIDENT.

COMMUNISTS SUSPENDED.

FROM OUR OWN CORRESPONDENT.

BERLIN, Wednesday.

To-day, on the eve of perhaps the most fateful vote in German political history, a disgraceful scene occurred in the Reichstag. A Communist resolution demanding that excluded members be allowed to vote on Thursday and members under arrest released, had just been rejected when the Freedom Party put the same motion in a different form. It was just about to be accepted, when Dr. Brodauf, a Democrat judge, opposed. He was immediately attacked by the Communists, who stormed over the Socialist Benches.

When the disorder had subsided, Dr. Brodauf was assisted away by his friends. He has a badly hurt eye, and is now wearing a large bandage. The Standing Committee met to consider the question of the suspension of Communists.

FROM REUTER'S CORRESPONDENT.

BERLIN, Wednesday.

The Reichstag presented an extraordinary scene this evening. For the first time in its history detectives entered the House in order to compel recalcitrant deputies to leave the building. The President, Dr. Wallraff, opened the sitting at half-past five with the announcement that the three Communist deputies who were mainly responsible for the disturbance this morning were to be excluded from the sitting.

He then summonded them to leave the Chamber. As they took no notice of his injunction, the President suspended the sitting for five minutes, and announced the exclusion of the three deputies for twenty sittings. He then requested the public galleries to be cleared, as forcible measures, he said, would be taken to eject the deputies. The public and most of the deputies then left the House, with the exception of 45 Communists, who remained in their seats, laughing and chattering.

A body of about 25 detectives in plain clothes trooped into the Reichstag, and were greeted with ironical laughter by the Communists, who sang the "Internationale." Two of the Communist deputies, on being requested by the leader of the detectives to retire, did so, without making any resistance, being escorted from the Chamber by the police. The third deputy had left on his own accord earlier.

On the Reichstag reassembling, the President was greeted with shouts from the Communists, "Down with this police Parliament."

The second reading of the Dawes Bills was passed. The third and decisive reading will not now be taken until Friday, owing to the obstructionist tactics of the Communists and Extreme Nationalists.

THE VOTING.

The result of the voting in the Reichstag on the second reading of the Decres Law relating to the administration of the railways under the Dawes scheme was as follows—For 248, against 174.

The bill dealing with the issue bank was passed in the Reichstag by 249 votes to 171, with two abstentions. The bills dealing with private issue banks, the liquidation of the Rentenbank, and with the minting of new coinage, were also passed, the Communists and extreme Nationalists voting against. The bill dealing with the industrial obligations was adopted by 247 votes to 173, with one abstention. The bill ratifying the Pact of London was passed by 248 votes to 175, and the House also passed the bill dealing with staff conditions on the German railways. Thus all the bills dealing with the Dawes Report have now been passed by the Reichstag, with the exception of the Railways Bill, for the passage of which the necessary two-thirds majority was not obtained.

The above figures are for the second reading of the various measures. The third and final reading will take place next Friday.

DECREE READY.

PRESIDENT TO SIGN NEXT SATURDAY.

IRISH TIMES FOREIGN SERVICE.

FROM OUR OWN CORRESPONDENT.

BERLIN, Wednesday.

Dr. Marx, the Chancellor, called on President Ebert this morning and reported on the political situation, which is extremely critical owing to the Nationalist opposition to the Dawes legislation. According to an official statement subsequently issued, the President informed the Chancellor that he is prepared to sign the London Agreement next Saturday, as empowered by the German Constitution. The President also told the Chancellor that he will dissolve the Reichstag in the event of the necessary majority for the Dawes legislation not being obtained by Friday's vote.

It is reported that the President actually signed the decree for dissolution this morning, and that Dr. Marx carries it in his pocket ready for use at the right moment.

I am informed that Dr. Sthamer, the German Ambassador in London, will receive instructions on Saturday to sign the London Agreement in the name of President Ebert. A dissolution is considered inevitable in political circles.

Forty-two Presidents of the Nationalist Party organisation in the country met this morning to consider the position and make clear the attitude of the constituencies to the Nationalist Reichstag members.

A long discussion ensued, but in the final vote only three votes were recorded in favour of acceptance of the Dawes legislation. The Nationalist members met this afternoon to consider their action as a result of this expression of opinion.

JAPAN TO SIGN.

TOKIO, Wednesday.

The Government has instructed Baron Hayashi, the Japanese Ambassador in London, to sign the London agreement on behalf of Japan.—(Reuter.)

ARRESTED AT SEA.

RESULT OF WIRELESS MESSAGE.

On the arrival of the oil tanker, Inverkith, at Southampton yesterday, two Liverpool policemen went aboard and took a fireman into custody.

A warrant for his arrest, in connection with the death of his mother-in-law last month, had been notified by wireless, and the message had been picked up at sea, and the captain placed the fireman under detention.

The man is stated to have made no reply when the warrant was read over to him. He was taken to Liverpool.

VAQUIER'S SISTER'S PROTEST.

BORDEAUX, Wednesday.

Mlle. Vaquier, whose brother was hanged recently in London, has written to Mr. Henderson, the Home Secretary, protesting against the condemnation of her brother. Mlle. Vaquier has received many letters of sympathy from people both in England and in France.—(Reuter.)

PEER'S DAUGHTER LEAVES £250,000.

The Hon. Marguerite de Fontaine Drever Joicey, daughter of Lord Joicey, the well-known North country coal owner, has left personal estate valued at £253,150. The death duties amount to £65,819. She leaves her colliery shares to her father, and after bequests to friends, the residue of her estate goes to her brothers, the Hon. James Arthur Joicey and the Hon. Hugh Edward Joicey.

LORD BEATTY IN RUMANIA.

BUCHAREST, Wednesday.

Earl Beatty arrived at Sinaia at eleven o'clock, and was received at the railway station by the Crown Prince, who only returned from abroad yesterday, and by representatives of the local authorities.

Lord Beatty is staying at the Royal Castle of Pelesh, where a banquet will be given this evening. The Admiral expressed his admiration for the scenery he saw on his journey. His visit is widely commented on by the newspapers, which all speak admiringly of England.—(Reuter.)

LORD JELLICOE'S SUCCESSOR.

SIR CHARLES FERGUSSON APPOINTED.

The King has been pleased to approve the appointment of General Sir Charles Fergusson, Bart., K.C.B., K.C.M.G., D.S.O., to be Governor-General and Commander-in-Chief of the Dominion of New Zealand, in succession to Admiral of the Fleet Viscount Jellicoe, G.C.B., O.M., G.C.V.O., whose period of office soon will expire.

Lord Jellicoe, who was appointed Governor-General in 1920, has been anxious to retire for some time. He is extremely popular in New Zealand, and the task of finding a successor to him has caused the Labour Government considerable difficulty. Several names have been suggested from time to time by the Colonial Secretary, but until Sir Charles Fergusson's was put forward none of them met with the cordial approval of the Dominion Cabinet. Sir Charles is the son of a former Governor.

The post of Governor-General requires a person not merely of high standing but of considerable wealth. It carries a salary of £5,000 a year and an allowance of £2,500, but it is well known that the expenses of Lord Jellicoe and his predecessors have exceeded these amounts.

Sir Charles Fergusson is one of Britain's most distinguished soldiers. He was the only son of the sixth baronet and Edith, daughter of the late Marquis of Dalhousie. Educated at Eton and Sandhurst, he joined the Grenadier Guards in 1883, and saw service in many campaigns. In 1907 he served on the Commander-in-Chief's Staff in Ireland, and from 1909 until 1913 was Inspector of Infantry. Sir Charles commanded the Fifth Division during the early stages of the war, and afterwards commanded the Second and Seventeenth Army Corps. From 1918 until the end of 1919 he was Military Governnor of occupied German territory.

This is the first civil appointment that Sir Charles Fergusson has held. His wife is a daughter of the seventh Earl of Glasgow.

FREEDOM OF BELFAST.

HONOUR FOR THE TOWN CLERK.

The General Purposes Committee of the Belfast City Council decided yesterday to recommend the Corporation to confer the Freedom of the City upon Sir Robert Meyer, Town Clerk.

On the 7th September, Sir Robert will have completed half a century in the service of the Corporation. He succeeded the late Sir Samuel Black as Town Clerk in 1909, and was knighted in February, 1921.

WANDERING JEW.

MYSTERY OF VISITS TO IRELAND.

A young Jew named Idel Weingarten, about whom there was some mystery, was sentenced to thirty days' imprisonment in the Glasgow Sheriff Court yesterday, and was recommended for deportation, for contravention of the Aliens Order.

Apparently he had been wandering about the Continent and Great Britain and Ireland. In his first statement to the Glasgow police he said that he was a Dutch subject and had served in the Dutch Army. As the result of an anonymous letter, the prisoner was visited, and in his possession were found several photographs of prominent persons in the Irish Free State and the Irish Republican Party, including Mr. de Valera. Prior to this the prisoner had paid a visit to Germany.

It then came out that Weingarten was a native of Poland and had twice been refused a landing in Great Britain, once as a stowaway. Later he landed as a stowaway and went to Ireland, as he thought he would be safe there. He can speak eight languages.

NEW BELFAST ALDERMAN

MR. NIXON ELECTED.

Polling took place in Belfast yesterday for the Count Ward Aldermanship, vacated by the retirement of Sir Joseph Davison, and the result was declared last night as follows:—

Ex-District Inspector Nixon (U.)	3,761
J. Dorman (Labour)	1,868
Unionist majority	1,893

The successful candidate was carried shoulder high to his committee rooms, amidst scenes of great enthusiasm.

BRITAIN AND THE SUDAN.

ZAGHLULIST PRESS AND EGYPTIAN RIGHTS.

CAIRO, Wednesday.

As regards the recent British Press comments upon the situation in the Sudan, the Zaghlulist Press says that one looked for some amelioration of the position, everything having been done on the Egyptian side without abdicating the country's rights and dignity, to keep that *sang froid* and calm so necessary in difficult circumstances.

The Government organs generally express regret that the British side does not seem exactly to appreciate this wise attitude, and that certain British newspapers continue to deny Egyptian rights in the Sudan, with an impudence and a lack of sincerity justifying Egypt's apprehensions.

It is contended here that certain British circles appear desirous of maintaining between Egypt and Great Britain a state of tension and defiance equally injurious to both countries. Neither Zaghlul Pasha nor any other Egyptian statesman, it is maintained, could go to England and subscribe to an arrangement which would mean the pure and simple abandonment of the Sudan. It is pointed out that the present tone of the British Press implies an invitation to negotiations tantamount to an invitation to suicide. The whole Zaghlulist Press categorically denies that the Egyptian Premier has any intention of deserting his post in this hour of danger.—(Reuter.)

BOATING ACCIDENT.

TWO LIVES LOST.

IRISH TIMES FOREIGN SERVICE.

FROM OUR OWN CORRESPONDENT.

PARIS, Wednesday.

An Englishman, Dr. Linscombe, and his sister-in-law, Miss Millman, lost their lives by drowning at Tregastel, off the Britanny coast, yesterday, when their sailing boat capsized. Miss Millman's sister and her two little children, who were of the party, were all thrown into the sea, but were rescued.

The accident is described as having been caused by the party leaning too heavily to one side of the boat while the boatman was hoisting the sail.

PRAYER AND THE BOUNDARY.

At a prayer meeting held at Belfast yesterday in connection with the boundary crisis, the Rev. Dr. Montgomery, ex-Moderator of the General Assembly, said that he did not think it was within the wisest statesmanship to settle the question apart from God. He hoped that some courageous statesman would sing out that they needed God in all their differences.

WORLD FLIGHT DELAY.

NEW YORK, Wednesday.

The Associated Press Correspondent on board the Richmond telegraphs that the American fliers have postponed their departure from Ivigtut to Indian Harbour owing to adverse weather.—(Reuter.)

THE NEW SOUTH WALES CROPS.

SYDNEY, August 27.

There have been splendid rains throughout New South Wales, especially benefitting the whole wheat belt. The success of the crops and good spring pastures are assured. —(Reuter.)

TO-DAY'S LONDON PAPERS.

THE DAWES SCHEME.

MINERS' ATTITUDE.

It is doubtful whether the meeting between the Prime Minister and the Executive Committee of the Miners' Federation to discuss the effect of the operation of the Dawes scheme and reparation plans on the mining industry can be arranged for a date earlier than the middle of September, states *The Times*. There is no possibility of the miners' deputation being received before Mr. Ramsay Macdonald goes to Geneva.

The attitude of the Mining Association towards the Dawes report has yet to be disclosed. The Association as a body has not specifically considered the situation which may arise out of the London Agreement. Members during the month have been scattered owing to the holiday season, but it is possible that the matter may shortly be discussed informally. The general policy of the Association has been to avoid any intrusion into the political sphere, but from the economic point of view there can be little doubt that many individual mineowners are seriously disturbed by a possibility of unrestricted competition from the Ruhr in the coal indutry.

THE NORDDEUTSCHER LLOYD.

AN 8 PER CENT. LOAN.

In its City Notes column *The Times* to-day states:—There is reason to believe that the credit of £1,000,000 for the Norddeutscher Lloyd, which, as announced yesterday, is being provided by a British insurance company, is to be retained mainly, at any rate, in this country. The intention is, it is understood, that the credit shall be employed in the purchase of coal, for making insurance payments, and generally for providing a working balance in sterling. Although the rate of interest is understood to be 8 per cent., the total return to the lender is believed to be rather larger.

It is reported that provision is made for the repayment of instalments annually, should the Norddeutscher Lloyd desire to repay the advance in this way, and it would seem likely that the company will wish to be in a position to do so. High financial opinion yesterday on the advance seemed to be that although it was not of a kind that would generally be considered suitable for a bank, it would have considerable attractions for an insurance company that could afford such a "lock up" of funds.

THE SUDAN.

TRIBES REPORTED QUIET.

The Times observes in a leading article:—There has been a marked improvement of the atmosphere in Cairo and of the situation at Khartum and the other temporarily disturbed points in the Sudan since the intentions of the British Government to maintain order in the country were bluntly and firmly announced to all whom they might concern. The mutinous Railway Battalion of Egyptian troops has been quietly sent across the frontier, and is being demobilised and dispersed by King Fuad's Minister of War. Egyptian officers have tried and sentenced some of the Atbara rioters, and the cadets who refused to obey their officers will be brought before a court-martial at Khartum. A seditious circular, it is true, has been circulated in the towns of the Sudan, bidding "the Sudanese nation" to be firm, and pointing out to them the example of Egypt, who, unarmed as she was, yet forced the British to grant her recognition. Private letters, however, from responsible persons in the Sudan have reached Alexandria, and state that the tribes everywhere are perfectly quiet in spite of the propaganda subsidised from Egypt, and that they have not been affected by the incidents at Khartum.

Two instructive communications which we publish to-day give very good reasons why this should be the attitude of the populations of the Sudan. Sir Ernest Wallis Budge, the eminent Egyptologist, traces the history of Egyptian relations with those peoples from the earliest times until Lord Kitchener crushed the Khalifa, and Mr. Edward Grove, a former official in the extreme South of the Sudan, repeats in more detail what those relations were in the last years of Egyptian rule, exposes the error of talking about the Sudan as one country or of the Sudanese as one people, and insists with force and earnestness upon the moral duty we have incurred towards "simple, brave, affectionate and childlike" tribes, whom it would be infamous to abandon.

DEATH OF SIR WILLIAM BAYLISS.

A GREAT PHYSIOLOGIST.

The Times announces the death of Sir William Maddock Bayliss, the famous physiologist and philosopher, at the age of 58. The world of science, says *The Times*, loses by his death probably the greatest contemporary physiologist and a researcher and philosopher of the widest intellectual range. In 1914 he brought out his work, "The Principles of General Physiology," one of the most remarkable scientific books that has ever been written. William Maddock Bayliss was born at Wolverhampton in 1866. He entered at University College in 1881, and after failing in anatomy at the second M.B. examination determined to abandon the idea of a medical qualification and to devote himself to physiology. After taking his degree at Oxford he returned to London and spent the remainder of his life in scientific research work. In 1919 he received the highest honour which is in the power of the Royal Society to bestow—i.e., the Copley Medal. He was knighted in 1922.

WEMBLEY NOT TO RE-OPEN.

The *Daily Express* states that the British Empire Exhibition at Wembley will undoubtedly come to an end on October 31, and will not re-open next year, and in a leading article remarks that it is natural that this announcement should be followed by a crop of complaints—some real, many imaginary. Taking the Exhibition as a whole, few will deny that it has been an uncompromising success. Despite initial miscalculations, backward contracts, and the unkindest strokes of fate as regards weather, Wembley has won through. It has stimulated a vivid interest in the Empire, and opened up wonderful new vistas of Imperial endeavour. This in itself is a mighty achievement, of which the organisers may well be proud.

CITY DEEP'S CLAIMS.

The Johannesburg Correspondent of the *Financial Times* telegraphs:—The City Deep has purchased from the Rand Mines Company a block of 200 mining claims lying south of the Nourse Mines area, and will thus considerably lengthen its life. The purchase consideration is being satisfied by the transfer of a substantial parcel of ex-enemy City Deep Shares, valued on the basis of the current quotation. It has for a long time past been assumed that the Nourse Company had a kind of pre-emptive right to these Southern claims. The City Deep will simply extend its drives into the new claims, instead of having, as would have been the case with the Nourse Mines, to extend shafts and start new levels at ten times the expense. The Rand Mines Company acquires shares in the premier mine of the Central Rand, readily convertible into cash, instead of in a company the position of which has been rendered precarious by the decline in the gold premium, and the deterioration of its development values. The Nourse requires all liquid resources for the development of its existing area, thus rendering a cash deal impracticable.

YORK SELECTIONS.

SPORTING LIFE.

1.30—Pando. 3. 0—Iceberg.
2. 0—Astronomical. 3.30—Patrar.
2.30—Transcendent, nap. 4. 0—Shamides.

"MAN ON THE SPOT."

1.30—Pando. 3. 0—Roidore.
2. 0—His Excellency. 3.30—Precious.
2.30—Transcendent, nap. 4. 0—Polymion.

DAILY TELEGRAPH.

1.30—Pando. 3.30—Stanhope.
2.30—Transcendent. 4. 0—Shamides.
3. 0—Iceberg.

"NEGOTIATIONS FAILED."

HITCH IN RAILWAY SCHEME.

POSITION OF D. AND S.E. COMPANY.

In a circular, bearing yesterday's date, the proprietors and debenture stockholders of the Dublin and South-Eastern Railway Company, including the City of Dublin Junction Railways, and the New Ross and Waterford Extension Railways, are informed that the special general meeting, which was announced to be held to-morrow, "for the purpose of considering, and if so determined, of approving schemes of amalgamation, has been cancelled." The circular adds:—

"Your directors were in negotiation with the directors of the other Amalgamating Companies, and on 12th instant a scheme was agreed contingent upon certain other important negotiations being successful. In the hope that these negotiations would end satisfactorily, and in order to conform with the Statutory requirements relating to the announcements of a special general meeting, the notices of the meeting were inserted in the newspapers in advance of a final agreement of the Scheme; but, unfortunately, the negotiations have failed.

"Your directors desire to place before you a statement of the present position of the company in relation to amalgamation under the provisions of the Railways Act, 1924, and for this purpose a meeting will be held in the Board Room, at Westland Row, on Friday next, 29th instant, at 11 o'clock, a.m.

"Owing to the short time available, it will be impossible to present to those attending the meeting the Chairman's statement in printed form, but it is the intention of the directors to have the statement printed and forwarded to each proprietor and Debenture stockholder of the company at an early date."

The directors of the Dublin and South-Eastern Company are:—Senator Sir Thomas Henry Grattan Esmonde, Bart., (Chairman); the Right Hon. Henry Gwen Burgess (Deputy Chairman); Mr. Frederick W. Pim; Mr. Richard W. Booth; Mr. Jeremiah McVeagh, B.L.; Mr. James C. R. Lardner, K.C., and Mr. John Bolger. Two weeks ago meetings were held confirming a scheme of amalgamation by the Great Southern and Western Railway Company, the Midland Great Western Railway Company, and the Cork, Bandon and South Coast Railway Company.

Section V., Sub-Section one, of the Railways Act, 1924, says:—"Amalgamating Companies may, on or before August 31st, 1924, submit to the Minister a scheme or schemes framed in accordance with the provisions of this Act for the absorption of the Amalgamated Company of all, or any, of the absorbed companies on terms agreed to by the absorbed companies to which the scheme or schemes may relate."

Sub-Section II. of the same Section states:—"The Minister shall refer to the railway tribunal any scheme so submitted to him, and the tribunal, unless it appears to them that the scheme does not conform with the requirements of this Act, or that the provisions of this Act relating to the procedure preliminary to the submission of an agreed scheme have not been complied with, shall confirm the scheme."

Sub-Section III. provides that:—"If the Amalgamating Companies fail on or before the said date to submit an agreed scheme or schemes framed in accordance with the provisions of this Act for the absorption of all the absorbed companies, a scheme for the absorption of any such company, with respect to which an agreed absorption scheme framed in accordance with the provision of this Act has not been made, shall be prepared and settled in accordance with this Act by the railway tribunal."

PRISON POPULATION.

ANALYSI

WAR CLOUDS IN CHINA.

BUSINESS INTERESTS' PEACE EFFORT.

PEKIN, Wednesday.

Marshal Lu Yung-hsiang, the Tuchun of Chekiang, has seized the Shanghai-Nanking Railway Station at Shanghai. The Marshal Chi Hsieh-yuan, the Tuchun of Kianggsu, controls the line to within forty miles of Shanghai. Thus, the railway communication from Shanghai to Pekin is uncertain. The Marshal Lu Yung-hsiang has also seized the Shanghai-Hangchow Railway. There has been no fighting yet, and there is still a chance that General Wu Pei-fu, without whose permission and funds, it is improbable that Chi Hsieh-yuan will make war, may decide against hostilities at present, in which case they may be postponed to a more convenient occasion.

Much depends also upon the strong efforts in favour of peace which are being made by a deputation representing the Chinese banks, business men and other interests, which is interviewing Marshals Lu Yung-hsiang and Chi Hsi-yuan. British and American warships from Wei-Hai-Wei and from Chefoo, respectively, are expected at Shanghai tomorrow.—(Reuter.)

PEKIN EXCHANGE CLOSED.

DANGEROUS SITUATION DEVELOPING.

PEKIN, Wednesday.

After being open for a few days for such dealings, the Stock Exchange was closed on Monday for the usual settlement. Nine firms are apparently bankrupt, being deficient to the extent of several million dollars. Domestic Bonds have gone up and down during the past week, but closed yesterday weaker than ever owing to the news from the South.

The Stock Exchange was closed to-day as a precaution against a financial panic resulting from the strained relations between the Kiangsu and Chekiang provinces, and the fact that railway traffic is suspended between Shanghai and Nanking indicates the probability that serious preparations are afoot.

A struggle between the provinces mentioned has been long threatened, owing to the personal rivalry between their respective rulers, and because Chekiang, as an independent province under an Anfu (military governor) is a thorn in the side of the Chihli party, which is dominant in the north. Reports indicate that the Kiangsu, Ashwei, Kiangsi, and Fukien armies are threatening Chekiang in the Chihli interest, and as their combined forces, with Wu Pei-fu presumably in reserve in the rear, are immensely superior to the Chekiang army, the issue, if joined, should not remain in doubt.

An important point is whether the conflict will remain local, or spread elsewhere. It is generally believed by the Chinese that Chang Tso-lin, the Mukden war lord, will at least make a demonstration in favour of his Chekiang ally, if he does not actually take the field by his side. In the latter case, the conflict would assume serious proportions, involving all the Yangtze and Northern provinces, but the fact that the railway south of the Great Wall is held in force by the Chihli party, and that a great part of the Chihli province is literally water-logged, makes it difficult to believe that the Mukden Tuchun will undertake the campaign in the present conditions.—(*The Times* Correspondent.)

BROKEN ROMANCE.

BRITISH GIRL AND INDIAN.

IRISH TIMES FOREIGN SERVICE.
FROM OUR OWN CORRESPONDENT.

CAPE TOWN, Wednesday.

When the mail boat, Saxon, arrived at Capetown last Monday one of the passengers, Miss Jean Forgan, a good-looking girl of 21 years of age, formerly employed in the Edinburgh Post Office, was met on board by Dr. Patel Hal Hublar Masters, an Indian. A male passenger to whom Miss Forgan had confided her plans told the Indian that she had changed her mind, and had decided not to marry him, as she had promised.

Dr. Masters, however, saw Miss Forgan privately, and induced her to accompany him to a magistrate's officer for the marriage ceremony. This official delayed the proceedings, requesting the girl to think seriously of what she proposed doing. She left in tears, and went wit hMasters to his luxurious mansion, where an Oriental reception had been arranged.

On the voyage out Miss Forgan had travelled with a Mrs. Higgins, who, on hearing of what had happened, went to the mansion, and, with several other of the Saxon's passengers, burst into the reception room and rushed the girl away from the house in a taxicab. Miss Forgan was taken to a private residence and well guarded, and last night left Cape Town for Johannesburg.

"I won't marry her now," Dr. Masters told me to-day, "but I am willing to pay her passage to England."

Dr. Masters states that he warned the girl of the prejudices that she must expect to encounter in Cape Town, but she was determined to come, so he spent £2,000 in making a suitable home.

The Chief Magistrate of Cape Town asks me to warn English girls against mixed marriages. "The worst tragedies I have ever known have been caused through white girls marrying Indians or negroes," he said. "In the Transvaal, Natal and the Free State, such marriages are forbidden, and cohabitation between white and black is a penal offence. White girls which make this terrible mistake become social pariahs."

CANADIAN TRADE RETURNS.

A BIG INCREASE.

OTTAWA, Wednesday.

The total trade of Canada for the twelve months ending with July amounted in value to $1,916,000,000, being an increase of forty-one millions as compared with last year. The value of the exports was $1,066,000,000, or an increase of $71,000,000. The imports amounted to $850,000,000, a decrease of thirty millions as compared with last year. The balance of trade in Canada's favour is $216,000,000. The total trade with the Empire amounted in value to $654,000,000, an increase of five million dollars.

As regards the trade with the United Kingdom, the imports amounted to $150,000,000, being a decrease of two million dollars as compared with last year; and the exports amounted to $384,000,000, being a decrease of two million dollars. The imports from the United States amounted in value to $565,000,000, being a decrease of $29,000,000, as compared with last year. The exports amounted to $422,000,000, being an increase of twenty million dollars.—(Reuter.)

103 YEARS OF AGE.

FROM OUR OWN CORRESPONDENT.

LONDON, Wednesday.

Miss Katherine Jane Jellicoe, aunt of Lord Jellicoe, who will celebrate her 103rd birthday on September 8, is a very interesting old lady. She spends her time in the cheerful second floor room of her house in Portland place, Southampton, where she has lived for 35 years. She sees very few visitors now. One of her greatest interests is the writing of letters.

ATTEMPT TO SWIM THE CHANNEL.

Beaten by the cold, Perks, the Birmingham swimmer, returned to Dover about 5.30 o'clock yesterday morning, having had to give up his attempt to swim the Channel after fourteen and a half hours. He left the water at 3 o'clock, when four miles off Calais. Although the conditions were good, the cold was too much for him.

BANK OF IRELAND CLERKSHIPS.
Candidates should note that at the last examination 26 of the 35 appointments offered (including the first 7 places) were gained by pupils of ROSSA COLLEGE, Stephen's Green.—(Advt.)

NAVY TO ATTACK "RUM RUNNERS."

20 DESTROYERS FOR THE BATTLE LINE.

IRISH TIMES FOREIGN SERVICE.
FROM OUR OWN CORRESPONDENT.

PHILADELPHIA.

Unusual activity and rigid censorship of all news has spread over a section of the League Island Navy Yard, as the United States Coast Guard has settled down to preparation for its campaign to sweep the rum fleet from the Atlantic some time in September.

More than 1,000 men, secretly mobilised, busy themselves all day in grooming the destroyers, mine sweepers and speedy coastal motor boats for the hour when they will put out to sea to establish an armed barrier along the coast against the illegal traffic in liquor, narcotics and aliens. Another 1,000 men are expected to join the force later.

Mechanics are putting finishing touches that will enable them to endure the rigours of sea patrol in all kinds of weather. Gun crews are drilling at the quick firers aboard the destroyers. Below decks engineer recruits are getting acquainted with their engines and boilers.

Twenty destroyers of world-war type, some with the star on their smoke-stacks that marks them as having sunk a German submarine, comprise the battle line of the Coast Guard fleet. The secondary squadron is composed of two mine sweepers, while scout work and near shore patrol duties will fall to the motor craft, of which 300 are expected to be utilised. Twenty-four bases for the fleet are said to be planned along the coast, with three recruiting stations later.

All the destroyers are capable of making from twenty-five to thirty knots, and mount main batteries of three or four inch quick-firing guns, with one-pounders and machine guns as auxiliaries. To lighten the ships for increased speed, the torpedo tubes and Y guns for hurling depth charges have been removed.

The censorship has been established to prevent all plans of the fleet becoming known to spies of the smuggling interests. No civilians are permitted near the section of the yard where the fleet is arming, and Commander H. G. Hamlet, in charge, announces that all news concerning the fleet's activities will be withheld until "something is accomplished."

The "enemy" forces operating over the sea lanes to points off the coast are said to be backed by powerful financial groups abroad. The "Prohibition Navy" is confident its own ships can easily deal with those comprising the rum fleet, but before the Coast Guard officers are recent reports indicating that new elements may be found to combat.

RAND MINERS' UNION.

FRESH DEMANDS TO BE MADE.

JOHANNESBURG, Wednesday.

The General Council of the South African Mineworkers' Union has passed two very important resolutions. One deals with giving non-union men a certain time in which to join the union, and the other with the appointment of a committee of four to formulate demands to the Chamber of Mines.

Inquiries in union circles show that the decision to give non-union men until the end of September to join the union is regarded as simply a normal development of the trade union movement since the 1922 strike. The statement is also made that the other unions on the Rand are moving on similar lines to the miners.

Since the set-back the Miners' Union received two years ago the work of re-organisation has steadily progressed, and the union's position is more sound. There is no disposition to say what will be done if a man refuses to join.

As to the second resolution, the number and tenour of the demands is to be left to the proposed committee of four which will formulate them without delay. It is understood, however, that they include a demand for an increase of wages by twenty per cent. on the ground that the cost of living has increased by thirty per cent.

The interesting opinion is expressed here that the Miners' Union, along with the other Rand unions, is attached to the principle of sane trade unionism, and proposes to pursue a moderate policy, taking no extreme action unless forced to do so.—(Reuter.)

CANADA'S HISTORY.

VICISSITUDES OF AN EARLY FORT.

ANNAPOLIS ROYAL, NOVA SCOTIA (By Mail).

An eleven-foot high cairn, made of stones collected from the shores of Annapolis Basin, and erected by the Historic Sites and Landmarks Board of Canada to mark the site of the first fort of "habitation" of Port Royal, has been unveiled at Lower Granville, near here. A bronze tablet on the front of the cairn bears the inscription:—"Site of the first fort or 'habitation' of Port Royal, built by the French, under de Monts and Champlain, 1605. Attacked and partially destroyed by a British force from Virginia, 1613. Restored and occupied by Scottish colonists, 1629. Laid waste on their retirement from the country in 1632. Home of the 'Order of Good Cheer.' Birthplace of Canadian literature and drama."—(Reuter.)

EDINBURGH MURDER CHARGE.

PRISONER IN THE WITNESS BOX.

When the trial of William Laurie King (22), who is charged with murdering his mother and attempting to murder his father, was resumed at Edinburgh yesterday, Detective-Inspector Fleming said that in a jacket pocket at the house he found a glass jar labelled "potass ferrocyanide," which, the witness was informed, contained arsenic. The witness found an order form for one pound of arsenious oxide at a firm of chemists. The order was in the name of a firm whose premises the accused was alleged to have frequented, and the witness was informed that it was in the accused's handwriting. The order duplicate had not been filled in, but the duplicates on either side were dated May 26th. The accused was arrested on the following day.

Professor Harvey Littlejohn said that over three grains of arsenic were found in the organs of Mrs. King, who must have taken about ten grains. About one grain of arsenic was taken from the hip pocket of the accused. The witness did not agree that the inadvertent introduction of the open hand into the pocket would withdraw enough arsenic to lead to poisoning.

The accused was called. He admitted the purchase of one pound of arsenious oxide. He wanted the arsenic for chemical and wireless experiments. His mother found the packet of arsenic in his hip pocket and took it away. It was after his arrest that he found that there had been a leakage into his pocket. He never had any ill-will against his father or mother. He denied having sprinkled arsenic on any food.

His cross-examination was reserved until to-day.

HARDY "BRITISH ASSOCIATION" DELEGATE.

TORONTO (By Mail).

At least one delegate to the meetings of the British Association for the Advancement of Science had little worry concerning a place to stay at night. He slept every night on the green sward, with the stars as his bedside candles and the trees as the corners of his "four-poster" bed.

This was a tall, bronzed son of the United States, whose name, appropriate in view of his roaming characteristics, is Waggoner, an entomologist and botanist from New York State, where he is employed in Government service. Mr. Waggoner arrived at the meetings in a car which, in the course of its travels, has lost a few of the supposedly essential parts of the modern automobile, such as mud-guards, top, doors, and the like.

Every day, after attending the meetings of his section, Mr. Waggoner drove his car out into the country, and selected a soft spot for his night's rest.—(Reuter.)

NEW PHOTOGRAPH OF MARS.

GREAT LIGHTNING FLASHES SHOWN.

IRISH TIMES FOREIGN SERVICE.
FROM OUR OWN CORRESPONDENT.

INTERLAKEN, Wednesday.

The tempest of snow about the peak of Jungfrau has calmed, enabling Professor Emile Schaerer to continue his observations of Mars. Wrapped in warm cloaks with hoods, Professor Schaerer and his assistant, M. Koellicker, succeeded in the early hours of yesterday morning in getting new measurements and photographs bearing particularly on the changes in the so-called "canals" and "seas" on Mars as the planet comes close to the sun. Large vague flashes of lightning appeared several times. These flashes were much too large to be anything like the lightning we experience upon earth, according to Professor Schaerer, but still such flashes must be due to some such electrical disturbances on a vast scale.

The blizzard seems now to be definitely departed, and as it is appreciably colder, Professor Schaerer hopes that calm weather has arrived for good, which will enable him to continue his observations undisturbed by bad climatic conditions. The glacier has suddenly taken on the appearance of a Polar ice field. There is no snow blowing, and the clouds are at least a mile beneath the observatory.

The aged astronomer will continue his observations throughout the winter, descending to the lower level near Eiger glacier every day for sleep, as the altitude of Jungfrau makes good sleep impossible.

ASTRONOMERS DISAGREE.

IRISH TIMES FOREIGN SERVICE.
FROM OUR OWN CORRESPONDENT.

BOURGES, Wednesday.

The Abbe Moreux, Director of the Bourges Observatory, announces the result of his observations of the planet Mars during the past days. His observations, he states, showed that the Southern Hemisphere of the planet was covered with a substance resembling vegetation.

The Abbe found the Polar areas very little melted. On this point he thus disagrees with Professor Emile Schaerer at Jungfrau Observatory, who found a steadily decreasing Polar area as from August 1st.

BRAZILIAN REVOLT.

END OF THE MOVEMENT IN SIGHT.

NEW YORK, Wednesday.

The Brazilian Consulate has received a cablegram from the Foreign Office at Rio de Janeiro announcing that Port Obidos, "the only strong element in the hands of the rebels in the Amazonas," has surrendered to the Federal forces. This success may be considered, the message added, "as actually putting an end to the rebellion."—(Reuter.)

MOSCOW'S DESIGNS ON BESSARABIA.

PROPOSED NEW SOVIET REPUBLIC.

RIGA, Wednesday.

Moscow has apparently worked out new plans to foment internal disorders in Bessarabia. In addition to the direct encouragement of risings in Roumanian territory by Communist agitators, these plans include the creation of a new Moldavian Soviet Republic on the banks of the Dniester, within the Soviet Ukrainian borders. Preliminary steps have already been taken, and the proclamation of the Republic may be expected in the immediate future; it is to serve as a centre of agitation, and is to be an attractive example for the inhabitants of Roumania and Bessarabia, whom the agents of Moscow desire to encourage towards a spontaneous elemental movement for inclusion in the new republic.—(*Times* telegram.)

HIGH FINANCE IN U.S.

THE STORY OF THE WILSON PACKING COMPANY.

Mr. Thomas Wilson, the head of the packing firm of Wilson and Co., has been conferring in New York with his bankers and counsel with a view to contesting the receivership proceedings, which were begun at Trenton, New Jersey. Counsel for the company were understood to be considering counter action, but, apart from asserting that the receivership proceedings would be vigorously contested, they declined to reveal what legal steps were contemplated.

The Wilson Company, one of the "Big Five" in the American packing industry, was originally known as Schwarzchild and Sulzberger, and afterwards as Sulzberger and Co. It was founded by Ferdinand Sulzberger, a German immigrant, who retired in 1915, leaving the management to his two sons, Germon and Max.

They did not possess their father's ability, and the position of the company was further weakened by the fact that the Swift Company had succeeded in purchasing one-third of the outstanding stock of the Sulzberger Company.

At last they found themselves unable to meet a large block of their debentures, which were falling due, and the money was advanced by a group of New York bankers, which included the great firm of Kuhn, Loeb and Co.

According to the United States Federal Trade Commission report, pressure was put on the firm in the interests of the Beef Trust during the war. The bankers invited Mr. Thomas E. Wilson, a leading official of the Morris Beef Company, to become chairman of Sulzberger's at a salary of £20,000 a year, but he declined. Then came a cable from London, stating that the Midland and South Western Banks would refuse all credits and banking facilities unless Germon and Max Sulzberger resigned their positions as vice-presidents.

The British Government put Sulzberger's name on the "black list," and the United States bankers' syndicate forced the Sulzbergers out, and placed Mr. Thomas E. Wilson in control of the company, which took his name in order to give it a thoroughly "pro-ally" flavour.

The bankers and Mr. Wilson between them secured 60 per cent. of the Common Stock (with a nominal value of 12 million dollars) owned by the Sulzberger family. The brothers and their relatives received five dollars for every 100-dollar share they owned, and then the banks and the others in the deal re-sold large blocks of these shares to the public at 50 dollars a share.

The humorous side of the situation was that, while the Sulzbergers were forced out on account of their pro-German sympathies, the bankers who brought the squeeze about included Kuhn, Loeb and Co., whose head, Mr. Jacob Schiff, was one of the most notorious pro-Germans in the States.

Under its new name and control, Wilson and Co. has been acquiring large interests in Alaskan and Pacific fish-canning companies, and also large vegetable-canning interests.

DISTRICT JUSTICE'S DECLARATION.

At Dublin Castle yesterday, before the Chief Justice, the following District Justices made declarations:—Dermot F. Gleeson (District No. 18—Co. Clare), P. P. O'Donoghue (No. 21—Counties of Cork, Limerick and Kerry), William P. P. Cahill (No. 27—Counties of Cork, Kerry and Limerick), L. Price (No. 17—Counties of Wicklow and South Kildare), and D. B. Sullivan (City of Cork).

RAS TAFARI IN EGYPT.

CAIRO, Wednesday.

Since his return here Ras Tafari has been endeavouring to settle the dispute regarding the Abyssinian claim upon the Dei-es-Sultan Coptic Monastery at Jerusalem. As a result of negotiations with the Coptic Patriarch and representatives of the Coptic community, an agreement has apparently been reached, though it requires confirmation from the Coptic General Assembly.—(Reuter.)

OFFICERS OF CUSTOMS AND EXCISE.
Open competitive exam. announced for Oct. 23rd. At the March, 1924, exam. Students of SKERRY'S COLLEGE, 76 St. Stephen's Green, Dublin, obtained 24 of the 50 appointments. BEST RESULT.—(Advt.)

TAILTEANN BAND CONTESTS.

THE PRIZE WINNERS.

In the case of the band contests at the Tailteann Games, it has been impossible until to-day to announce the names of the winning bands owing to objections having been lodged in certain cases. These objections have been most carefully considered by the Musical Committee, and their findings were then put before the General Purposes Committee of the Tailteann Council, who upheld the decision of the adjudicator in every case except that of the military bands.

The following are the results:—

Civilian Bands (Brass and Reed)—Class 1—First prize (Feis Ceoil Cup) to St. Joseph's Band, Newry. The next in order of merit was Boherbuoy Band, Limerick.

Class 2—In this class some bands played Boosey's edition of the test piece (overture, "Martha") and others played the Hawkes edition. It was decided to award first prize medals to one band in each case, the winners being St. Catherine's Band, Newry, and Edenderry Band, Belfast, respectively.

Brass Bands—Feis Ceoil Cup awarded to St. James's Band, Dublin.

Flute Bands.—Class 1—Winners: New Ireland Band, Dublin, Sarsfield Band, Limerick, being next in order.

Class 2—Ulster Amateur Flute Band, Belfast. Next in order came Argyle Temperance Band, Belfast.

Pipe Bands. — Winners: St. Laurence O'Toole's, Dublin. Lee Pipers, Cork, and St. John Ambulance Band, Dublin, were adjudged equal in second place.

Individual War Pipes—First prize, Richard Young, St. John Ambulance Band, Dublin; second in merit, F. J. Bigger-Hope, Belfast.

In the case of the military bands, the award was made to the Army School of Music, but an objection was lodged by the D.M.P. Band on the score that the Army Band played an edition of the test piece (overture, "Fingal's Cave") other than that prescribed in the syllabus. After due consideration by the Musical Committee, it was decided that the only fair solution was to have the competition re-played by the three bands concerned. This decision was ratified by the General Purposes Committee, and it is anticipated that the new competition will take place in Dublin early in October.

The adjudicators in the various sections were as follow:—

Military and Civilian Bands—Lieutenant-Colonel Mackenzie Rogan.

Flute Bands—Inspector D. J. Delaney, Civic Guards.

Pipe Bands—Pipe-Major Louis Noble.

REPORT OF THE ADJUDICATOR.

Lieutenant-Colonel MacKenzie Rogan's report on the playing of the brass and brass and reed bands is as follows:—

I have the pleasure to forward herewith the detailed results of the adjudication in the band contests, which took place during the past week, and I desire to bear testimony to the general good standard of the various bands, and the praiseworthy and painstaking efforts of their conductors. The position of those bands at the bottom of the list is, I think, partly to be attributed to the presence among them of not a few young and inexperienced players—a circumstance inseparable from the conditions under which some of the musicians are recruited. It should be remembered that brilliancy in playing, and other important effects where they are demanded, can be obtained without the tone of the band being in any way blatant—this latter is principally due to over-blowing and forcing the tone, which also produces faulty intonation. Some of the bands attained quite a high standard, as will be seen by the marks awarded.

I trust I may be permitted to express my grateful thanks to the Hon. Secretary and the Musical Committee and others who generously placed every facility in my way, and enabled me to discharge my duties under most agreeable conditions.

KILDARE ASSAULT CASE.

SENTENCE OF FIVE YEARS TO STAND.

In the Court of Criminal Appeal in Dublin yesterday, before the Chief Justice, Mr. Justice Sullivan, Mr. Justice FitzGibbon, and Mr. Justice Murnaghan, an application was made for leave to appeal in the case of the State v. Michael Delaney, who was convicted, with others, in the Central Criminal Court, before Mr. Justice O'Shaughnessy, of having assaulted a man named John O'Toole and stolen from him a sum of £1 18s. at a place called Lipstown, County Kildare, on the night of February 27th last, and was sentenced to five years' penal servitude. Michael Delaney was described as a labourer, residing at Inchiquire, County Kildare. The other two men who were convicted and who received a similar sentence were James Delaney and Thomas Goss.

The applicant had first been indicted with the other two men on the charge of having feloniously broken into O'Toole's dwelling-house and stolen money from him, in addition to the other charges mentioned, but a *nolle prosequi* was entered with regard to the first part of the indictment.

Mr. W. J. Gleeson (instructed by Mr. P. J. Byrne) appeared for the applicant; and Mr. Carrigan, K.C.; Mr. Dudley White, K.C., and Mr. Costello (instructed by the Chief State Solicitor) appeared for the State.

Mr. Gleeson said that the three prisoners were tried jointly on this charge, but the evidence, so far as it related to Thomas Goss and James Delaney, was different from that as regards Michael Delaney. He had contended before Mr. Justice O'Shaughnessy that there was no evidence proper to be submitted to the jury in the case of Michael Delaney, and no evidence on which a verdict of guilty could be returned.

Counsel then read the judge's summing up of the case from the shorthand-writer's transcript, in which the following statement appeared:—"The evidence is that Michael Delaney was with these men that night, and they were all together up to the time that this transaction took place." Counsel submitted that there was no evidence whatever to that effect, nor was there any evidence from which a jury could reasonably or properly draw such an inference. He submitted further that the case for the defence, as affecting Michael Delaney, was not fully put to the jury in the learned judge's summing up. It was not alleged at the trial that this man was not at his home at 11 o'clock that night. There was, he argued, misdirection and non-direction in this case, and the verdict was not reasonably supported by the evidence.

Mr. Carrigan, K.C., in reply, pointed out that during the trial there was no objection taken to the manner in which it was conducted. There was no question of law in this case, and no suggestion was, or could be, made that the trial was unsatisfactory. The judge, in his charge to the jury, had clearly pointed out the distinction between the three men that were tried together. The outrage on the old man O'Toole, according to the evidence, was committed by the three men. One of them remained outside his house on guard, and the two others went in and committed the outrage, the man being taken outside, ill-treated and robbed.

The Chief Justice, in delivering the decision of the Court, said that they had had the advantage of having from Mr. Gleeson a very able argument, which lost nothing by being concise and definitely directed to the important points in the evidence. Notwithstanding that they had themselves read the entire of the evidence, and having given every consideration to the arguments and to the evidence and the charge of the judge at the trial, the Court had come to the conclusion that this was not a case in which liberty to appeal should be granted.

RECENT WILLS.

Colonel William Dickson Winterbottom, late Derbyshire Yeomanry, of Aston Hall, Derby, Magistrate and Deputy-Lieutenant of the County, a director of the Winterbottom Book Cloth Co., Ltd., of Manchester, a strong supporter of sport, particularly hunting and polo, who died on April 24th last, in his 66th year, left £1,069,964, gross, with net personalty £987,617. All the bequests are of a personal nature.

Mr. Joseph McDermott, of Gortin, Londonderry, farmer, Vice-Chairman of the Londonderry Rural Council, who died on June 14th last, aged 79 years, left personal estate in England and Northern Ireland valued at £3,175. Probate of the will dated November 6th, 1918, has been granted to his widow, Mrs. Susan McDermott, of the same place, to whom he left all his property absolutely.

Mr. Lloyd George will address a meeting at Leicester early next month.

LETTERS TO THE EDITOR.

"A TROUBLESOME TAX."

TO THE EDITOR OF THE IRISH TIMES.

SIR,—When the Finance Minister got authority from the *Dail* to make a charge of 6d. on each Customs entry, I think few of the deputies or the general public realised that this would affect imported goods not subject to duty.

For all such goods a "duty free entry" is made, and a consequent charge of 6d. is involved. This, by implication, creates a Customs charge, not a Post Office charge, as your article might seem to imply, on every parcel posted into Ireland. The charge seems a fair enough one on goods which entail the assessment and collection of duty, but is a ridiculous charge on duty free postal packets.

The Post Office already charged 6d. for the examination of each postal packet of dutiable goods, to which this 6d. must now be added. The result of this charge will, doubtless, be to decrease shopping by post and reduce competition between retail distributors in Ireland.

If, as a nation, we are willing to pay a little more for our goods to assist the distributor (a class of which the Minister for Agriculture tells us we have already an undue proportion), there is nothing to be said against the additional 6d. However, many other parcels come into Ireland in addition to retail purchases. People travelling post clothing, etc.; friends and relatives send presents, and many are forced to buy books and scientific apparatus difficult to get in Ireland.

The writer gets weekly a couple of parcels of books from the London Library, of a class not available in any lending library in Ireland, and he must now pay £2 10s. *per* year more for his hobby than an Englishman. Many people in remote districts in Ireland get books from libraries posted to them direct, and they must now pay more than a rural dweller in England for their pleasure.

There are, doubtless, many other classes affected by this charge. One feels it is hopeless to protest, as, whilst a political or sentimental grievance will produce a passionate, unselfish and united agitation, a mere matter of £ s. d. will be growled at and cursed, but paid without resistance.

If a respectable minority of those who consider the incidence of this tax oppressive would write to their representative in the *Dail*, it might possibly lead to its amendment. But one feels rather hopeless of any organised public opinion regarding a non-sentimental grievance.—Yours, etc.,

JAMES O'HARA.

18 Cope street, Dublin,
August 27th, 1924.

TO THE EDITOR OF THE IRISH TIMES.

SIR,—I see from your paper dated 21st August that the *Dail* insists, in spite of protests, on the new 6d. tax on all parcels coming into this poor country after 1st September.

The Irish Free State, I understand, desires to encourage tourists to this country. This tax is one which will largely hit this class. Naturally, strangers here will prefer to shop where they are known and have an account, and the continual fees of an extra 6d. on every small article will certainly not conduce to pleasant recollections of their stay, and another time they will probably choose a place where there is less handicap on housekeeping.—Yours, etc.,

"A HARASSED HOUSEKEEPER."

Dublin, August 27th, 1924.

THE BOUNDARY QUESTION.

TO THE EDITOR OF THE IRISH TIMES.

SIR,—It is, perhaps, not impertinent for an Englishman who has spent four years of his life in Ireland to give an outline of possible negotiations. I suggest that a joint conference of the two Irish Governments be called to consider the following propositions:—

(a) The extension of "Northern Ireland" to include the whole of the old province of Ulster; and (b) the formation of a permanent "Council of Ireland," consisting of an equal number of elected representatives from each of the two States and a few *ex-officio* members. This body might be advisory in character, and submit measures to the Northern and Southern Parliaments for their consideration and appoval.

I hope that Irishmen will rise to the occasion and confirm my hope that they can settle this problem for themselves.—Yours, etc.,

J. Y. BATLEY.

The Union Society, Cambridge.

THE POSTAL SERVICE.

TO THE EDITOR OF THE IRISH TIMES.

SIR,—In a leader to-day you speak of one of the defects in the postal service.

May I remind your readers that there are others? In particular, the one which distresses me at present is the worry of using the telephone. Mr. Walsh himself must surely have had experience of defects which could be remedied by an organiser of such great ability as Mr. Walsh has proved himself to be. If he will now allow the energy so recently and so successfully applied to the Games to be devoted to the telephone service, the results would, I am sure, be so encouraging that he would then have heart to tackle the defects of the postal service, and make that of the Twenty-six Counties compare not unfavourably with that of the Six Counties in efficiency, if not in cost.—Yours, etc.,

"DUBLINER."

Dublin, August 27th, 1924.

HUSBAND AND WIFE DRUG-TAKERS.

CORK MAN SENT TO PRISON.

A remarkable story of a man who had been taking drugs since 1904 and who had made his wife a victim of morphine, and by means of forgeries had obtained over four thousand grains of the drug in ten months, was told when Patrick Joseph McKay (37), no occupation, of Clifton Hill, St. John's Wood, and his wife, Winifred Catherine McKay (32), were charged on remand at Marylebone Police Court, London, with being unauthorised persons found in possession of morphine.

Mr. Muskett, for the police, said that the man had been a drug-taker before his marriage, ten years ago. After the marriage he suggested morphine to his wife, as she suffered from neuralgia, and she soon got into the habit of it.

Mr. Freke Palmer, for the defence, said that Patrick McKay was a native of Cork. He studied medicine for two years and then joined the Navy. He saw service in a gunboat in the Russo-Japanese War, and whilst up river he had appendicitis, and there being no one to operate he suffered terrible pain for twenty-seven days and started taking morphine. From 1904 to 1907 he was taking 40 grains a day, but that he reduced to four grains. He served in the R.A.M.C. in the war, where he had opportunities of taking the drug, and in 1917 was discharged as medically unfit with a 100 per cent. pension, which was subsequently reduced to 50 per cent. At present he was in a deplorable state. Besides being a drug-taker, he had tuberculosis.

The magistrate sent the man to prison for four months.

Sister Mary Michael Burke said that she was prepared to take the woman into their Home at Ecclesfield, Essex. Mrs. McKay was then bound over on condition that she should reside in the Home.

NATIONAL ARTILLERY COMPETITIONS.

The National Artillery Association's competitions concluded yesterday at Watchhouse Battery, near Plymouth, conditions generally being excellent. The second series consisted of firing at a target representing a small vessel attempting to enter harbour. Some good practice was made by the eight teams engaged. The official figures will not be issued until to-day, but it is understood that the order of merit was:—First, Dorset; second, Pembroke; third, Glamorgan; fourth, Lancashire and Cheshire; fifth, Hampshire; sixth, Essex; seventh, Suffolk; eighth, Durham.

UNLAWFUL WIRELESS SET.

At Hemel Hempstead yesterday Arthur Charles Hart, electrician, of Berkhampstead, was prosecuted at the instance of the General Post Office in connection with the alleged unlawful installation of wireless telegraphic apparatus without a licence. There was a further summons for unlawfully working the apparatus without a licence. The defendant pleaded guilty, but without any intention to defraud. Fines of £2 on each summons were imposed.

BANK OF IRELAND CLERKSHIPS.
Exam. announced for 21st Oct. Last Exam., Oct. 1923; Mr. Alan D. Sarratt. The only candidate we presented. — McGUIRE'S COLLEGE, O'Connell street, Dublin.—(Advt.)

U.S. MARKETS.

IRREGULAR CLOSING OF STOCKS.

(REUTER'S TELEGRAMS.)

NEW YORK, 27th August.

Stocks opened firm, and advances of 1 to 2 points took place on Mr. Gary's encouraging view of the steel trade, but the market reacted, when high-priced Stocks became acutely weak, notably General Electric and National Lead, and the closing was irregular. Government Bonds steady; Railroad Bonds irregular. The day's sales totalled 720,000 shares. Money on call closed steady at 2 per cent. bid and 2½ per cent. asked. All business was put through at 2 per cent. Sterling exchange steady. Silver ¼c. higher for foreign mined at 68¾.

Railroad earnings for the month of July—Pennsylvania, gross $53,049,000; decrease, $10,722,000.

Union Pacific, gross $15,635,000; decrease, $756,000.

Lehigh Valley, gross $6,502,000; decrease, $323,000.

Atchison, Topeka and Santa Fe, gross $19,156,000; decrease $783,000.

Illinois Central, gross $13,051,000; decrease, $1,600,000.

For the month of July—Southern, gross $234,000; decrease $980,000.

Baltimore and Ohio, gross $17,304,000; decrease $3,985,000.

Chicago, Rock Island and Pacific, gross $11,372,000; increase $158,000.

For the third week of August—Southern, gross $3,688,000; decrease $90,000.

Chicago and North-Western Ordinary advanced ½; Illinois Central and U.S. Steel Preferred, 1; Lehigh Valley Shares, ¾; and Wabash Preferred, ¾.

Baltimore and Ohio Common and Pan-America Petroleum Ordinary declined ½; Erie First Preferred, ¾; Utah Copper, 1; Texas and Pacific, Anaconda Copper, and International Mercantile Marine Preferred, ½; and General Electric and National Lead, 3½; and Southern Railway Shares, ¼.

Missouri, Kansas, and Texas New Prior Lien Bonds advanced 1½, and Erie Railroad 4 per cent. General Lien Bonds declined ½.

Par.	Parity	Stocks	Closing Bid Prices. Tues.	Wed	Business Done. H.	L.
113⅞		Funded	102¾	102¾	—	—
118½		Atch., Top., Santa Fe	104	104	—	—
102½		Do. Preference	92¼	92¼	—	—
68⅝		Baltimore and Ohio	62	61½	—	—
150⅝		Canadian Pacific	140⅝	140¾	—	—
84½		Chesapeake Ohio Com.	85	85½	—	—
17½		Chic., Mil., & St. Paul.	16	15¾	—	—
69¼		Chicago and N.-West.	61½	61¾	—	—
42⅛		Erie 1st Preferred	39¾	39¾	—	—
68½		Do. 4% Gen. Lien Bds.	62	62	—	—
72¾		Great Northern Pref.	65¾	65	—	—
122½		Illinois Central	109¾	110¾	—	—
60½		Lehigh Valley	53½	54½	—	—
106⅛		Louisville & Nashville	97½	97¾	—	—
17⅛		Missouri, Kan. & Texas	16	16½	—	—
77¾		Do. New 4% Bonds	68	69¼	—	—
70⅝		Do. Adj. 5% Bonds	63½	63½	—	—
20½		Missouri Pacific New	18¾	18⅝	—	—
3⅞		Nat. of Mexico 1st Pref.	2⅞	3	—	—
1⅛		Do. 2nd Pref.	1¼	1¼	—	—
119⅞		N.Y. Cit. & Hudson R.	107¾	107¾	—	—
128⅜		Norfolk & West. Com.	123¼	123¾	—	—
71½		Northern Pacific Com.	64¾	64¾	—	—
21⅜		Ontario and Western	19¼	19¾	—	—
49⅞		Pennsylvania Shares	44¾	44¾	—	—
67¾		Reading Shares	61	60¾	—	—
39		Do. 1st Preferred	35	35	—	—
104⅜		Do. 4% Mort. Bonds	93½	93½	—	—
75⅜		Southern Railway	68¾	67¾	—	—
105⅝		Southern Pacific	95	94¾	—	—
29⅜		Texas and Pacific	26½	26½	—	—
160⅝		Union Pacific	143¾	143¾	—	—
84⅝		Do. Pref.	76	76	—	—
101⅞		Do. 4% Bonds	91	91	—	—
15⅛		Wabash Common	14⅛	13½	—	—
47⅛		Do. Preferred A	41½	42¾	—	—
83⅜		Amer. Smelt. Refin. Com	73¾	73¾	—	—
42⅜		Anaconda Copper	38⅞	38⅞	—	—
26⅛		Brit.-Amer. Tobacco	24¾	24¾	—	—
73⅛		N.Y. Cons. Gas	70¾	70¾	—	—
300⅝		General Electric	273	269½	—	—
121¾		U.S. Steel

CORK COUNCIL INQUIRY.

THE CONDITION OF THE QUAYS.

CORPORATION'S CASE OPENED.

At the resumption yesterday of the Local Government Department inquiry into the performance of their duties by the Cork Corporation, which is being conducted by Mr. Nicholas O'Dwyer, Chief Engineering Inspector, it was decided to hear all the Progressive Association's witnesses before the Corporation officials are examined.

Mr. Timothy O'Shea, director of Green and Co., grain merchants, gave evidence as to the bad condition of the quays. Anderson's quay was in such a shocking condition that it was almost impossible to haul loads there. The roadway had not been re-surfaced within living memory. Some time ago a jetty collapsed, and half of the roadway fell into the harbour. The Harbour Board promptly built a fine deep-water quay there, but the Corporation did not raise the roadway to the proper level, and the quay was higher than the roadway, and water lodged on the surface of the road.

To Mr. Meagher (for the Corporation)—It was a faulty road from the start, and would require a complete scheme of reconstruction.

Mr. Douglas Ross also gave evidence as to the bad condition of the quays, some of which were only mud, with loose stones thrown on them.

COUNCILLOR'S STATEMENT.

Mr. Stephen O'Riordan, T.C., who desired to give evidence, was then sworn. It was only that morning, he said, that he saw in the Press that Mr. James Donovan, ex-T.C., had made a statement about him on the previous day. He continued:—I was away last week for three or four days on business, and when I came back on Saturday morning I was informed that Mr. Donovan was going around the streets with a pamphlet exposing a number of members of the Corporation, and I was told that I was one of them. I said how could that occur, and I then learned that there was a half-year's rate, amounting to £2 5s. 9d., due by me for the year during which I was interned. I said that I was never asked for it, and that I always paid, and if I had been asked for it that I would have paid it. I sent for Mr. Ireton, City Treasurer, and I asked him about it, and he told me that there was £2 5s. 9d. due, and I immediately paid it on Sunday morning. I was outside Brunswick street Chapel, and I met Mr Donovan, and I said—"Are you the man who is exposing me in the street?" and I then said: "You must be careful. It was during my term of internment that the half-year's rate was due, and I mean to defend myself." As far as the Corporation is concerned, I would not give a button, and I would defend myself anywhere. During the half-year for which that rate of £2 5s. 9d. was due, from March, 1921, to September, 1921, I was interned, and my house was empty and my family were away in Kerry. What I meant in addressing Mr. Donovan was, that if he continued libelling me in the street, I would take the necessary steps to defend myself.

Mr. Meagher—Your remark was as regards Mr. Donovan's conduct about you in the street, and not to any evidence that he was giving here?

Witness—Yes, that is so. Mr. Donovan has made a statement here that I threatened him that I would use physical force. Well, I promise Mr. Donovan if I wanted to use physical force that it would be on one more different than Mr. Donovan. I have more honour in me than to use any physical force or anything like that to a man like him.

To Mr. Donegan—He did not intend the words "be careful" to be a threat to Mr. Donovan.

Mr. Donovan, ex-T.C.—I did not even know that Mr. O'Riordan's name was on the list until yesterday morning.

THE CORPORATION CASE.

When the evidence on behalf of the Progressive Association had concluded, Mr. Meagher said that he intended to examine officials engaged in different departments to show the manner in which the business was conducted. The present Corporation did not claim to be immaculate, or not to have made mistakes. Every man and every body was liable to err at times, but they claimed that they had performed their duties in the difficult and trying circumstances and conditions under which they had to labour in a satisfactory manner, and in the best interests of the city.

He then dealt at length with Alderman Beamish's statement. It was suggested that the rates were abnormally high. Why were they high? Grievances laid against the Corporation by opponents had been directed towards the non-expenditure of large sums of money by that body on extensive works, but if all those works had been carried out goodness only knew what the extent of the rates would be. In 1914 the rates were, roughly, 11s. 11d. in the £, and to-day they were something over 20s. in the £. Everyone knew of the big increase that had taken place in the wages of the labour which the Corporation had to employ extensively, and it was only natural that such an increase should take place. He laid emphasis on the fact that a substantial portion of that rate was not under the control of the Corporation, but still the Corporation was obliged to pay it out for the purposes for which it was utilised. Two efforts had already been made by the Corporation to extend the borough boundary, but on each occasion the inquiry had gone against them. Only three members of the Corporation were in default in rates, and of these Mr. Riordan had paid, while two others were not in a position to do so, and he was sure that by the time the inquiry had concluded the citizens and the authorities would be satisfied that the Corporation had discharged its duties fairly and reasonably, and that no ground existed for interference with it.

ALDERMAN'S CROSS-EXAMINATION.

Alderman Beamish, T.D., was then cross-examined, and stated that he was a member of the Corporation for thirteen years, but had not attended meetings of that body for two years. He had been Chairman of the Public Works Committee. The extension of the borough boundary failed because they had sought to include too extensive an area. His objection to the appointment of a member of the Corporation who had not resigned six months previously to a temporary position was because the thin end of the wedge was dangerous, and if one man was appointed illegally and no notice was taken of it, it would lead to more jobbery.

Asked by the Inspector why he did not attend the Corporation and Public Works Committee, Alderman Beamish said that he found the inefficiency absolutely hopeless, and that attention was concentrated only in the employment of friends and so on. "I saw," he said, "that the whole thing was drifting towards what I called economic chaos, and as I am called upon for a considerable number of duties here in connection with many companies, I did not consider it worth while. It was a waste of time when no good could come of it to our people here in Cork."

Mr. Nolan, ex-T.C., challenged Alderman Beamish with canvassing a member of the Corporation with regard to the house at the corner of Patrick's Hill, which was now a branch of the Provincial Bank.

Mr. Beamish admitted having consulted the member referred to as to whether it was right to have the bank there.

In the course of further questions Mr. Nolan asked—Do you swear that you did not say that you would get this Corporation wiped out? No.

The Inspector intervened to say that, while he would allow Mr. Nolan to ask questions regarding any personal matter, he could not permit him to carry on a general cross-examination, as the Corporation, as a whole, was represented by counsel.

Mr. Nolan insisted that he was entitled to cross-examine.

The Inspector said that he could not allow it.

Mr. Nolan—That only convinces me that your minds are made up in the matter.

The Lord Mayor also questioned Mr. Beamish with regard to the bank, and concluded: "I will say it now, and I have thought it all along since the start of the inquiry, that you are taking up a very scandalous attitude in the veiled proceedings. You have made the most insulting answers, and you have made all kinds of charges on rumours, and yet, in your insulting and hostile answers, you have never once been checked by the gentleman who is conducting this inquiry"

The Inspector said that it would be better if no such attitude were adopted, and that questions were answered as they were put.

The Witness—It is absolutely untrue that I wished to canvass the Lord Mayor, at least, in any way illegally. I have a right to discuss with people and public representatives and others such matters as the extent to which banking facilities would increase the business and trade of the city.

The Lord Mayor—My character will be put before the public newspapers to-morrow, and I want every individual who reads it to be absolutely right, and I say, before my God, that I absolutely deny any hall-mark statement made by Alderman Beamish as the most cowardly, mean, and deliberate falsehood that has ever been uttered by one man against another. My position in those bank premises at the foot of Patrick's Hill is that I got a letter signed by Dr. O'Connor and Dr. Rahilly, and also by Mrs. Hones, and also some other medical men, whose names I cannot remember, stating that they objected to the obstruction of their light in Patrick's Field by the erection of these premises. I put forward that argument in order to prevent such an irregularity. That was my only motive in moving the rejection of the plans. I think that any party of ratepayers or citizens had a right to bring forward a complaint. I am prepared to leave my reputation against that of Alderman Beamish to the people of Cork, and I have not the slightest doubt that the result will be favourable to me. (Applause.)

Mr. Beamish—I withdraw anything I said that might create the impression of imputing anything to the Lord Mayor. He is a friend of mine, and I admire him. (Applause.)

The Lord Mayor—It was distinctly stated that I am briefed on behalf of one bank against another.

The witness said that he made no imputation whatever against the Lord Mayor, and he withdrew anything that might cause such an impression.

The inquiry was adjourned until this morning.

IRISH SHEEP BREEDERS' SHOW AND SALES.

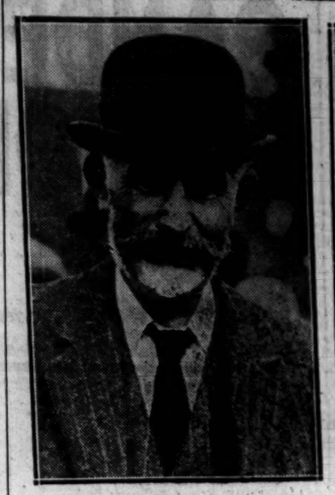

Mr. James Raffan, who adjudicated in the Suffolks section.

The Champion Suffolk Ram, owned by Miss V. Tynte, Dunlavin.

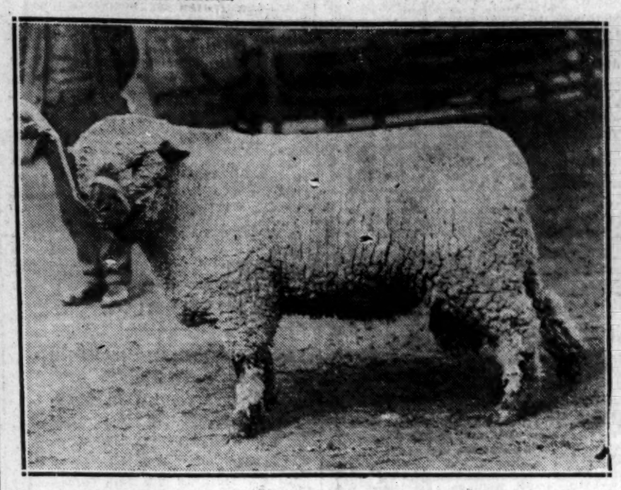

An Oxford Down Prize-winner, exhibited by Mr. W. Ernest Kilroy, Oldcastle.

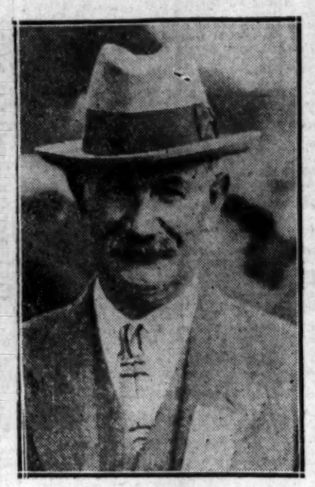

Mr. Hugh Campbell, a Shropshires judge.

LEINSTER v. KILDARE AT CRICKET.

The Leinster Team who met County Kildare in the Senior League Cricket Match at Rathmines yesterday.

Some of the Members of the Kildare Eleven.

BELFAST SAVINGS BANK.

FUNDS NOW TOTAL £3,056,097.

The Committee of Management of the Belfast Savings Bank met yesterday, Sir R. W. H. Baird, D.L., presiding.

It was reported that during the month the sum of £75,563 11s. 3d. was received from depositors, while the amount repaid was £67,937 8s. 11d., showing an increase of £7,626 2s. 4d. in the amount received over that repaid. In the same period 9,299 transactions were recorded and 403 new accounts were opened.

The amount standing to credit of depositors at the Mountpottinger branch on the 20th of August, including £121,538 9s. 5d. Government stock, was £514,713 15s. 10d., the number of accounts opened on that date being 6,492. At Shankhill branch the number of accounts open was 567, the amount to credit of depositors there, including stock, being £40,906 2s. 11d.

The results of the first month's work of the present financial year show a net increase of £109,717 3s. 6d. in the general account, and of £41,533 14s. 6d. in the stock and bonds account, representing a total increase of £151,250 18s. in the funds of the bank, which, on 20th August, amounted to £3,056,097 13s. 11d.

Thousands of ladies keep a box of Martin's Pills in the house. Those who use them recommend them, hence their enormous sale. Price 5s. Sold by all Chemists and Stores; or post free from Proprietors, Martin, Chemists, Southampton.—(Advt)

DEATH FROM ANTHRAX.

DANGER OF SHAVING BRUSHES.

Joseph Taylor, manufacturer's clerk, of Hull, has died from anthrax. The City Coroner, at the opening of the inquest last night, said that he understood that Taylor had contracted the infection from a shaving brush which he purchased at Scarborough. They would have to trace the origin of the shaving brush, and probably they would be assisted by the Scarborough Coroner, who, he was informed, was investigating a similar case. The inquest was adjourned for a week.

NEW STORES AT DUBLIN PORT.

Yesterday a long-felt requirement at the Port of Dublin was supplied by the opening of the new stores erected by the Port and Docks Board at the Dodder side of Sir John Rogerson's quay. The stores, which cover an area of four hundred feet by fifty feet, are fitted with large sliding doors in such a manner that carters can go to and leave the ships direct through the stores if they wish. Girders and concrete form the material of which the new structure is built, and the roof is on the principle of half corrugated iron and half glass, so that there is an abundance of light. Everything has been done on a well-designed plan. For a long time the need of further extensive storage on the southern side of the river has been felt.

The first vessel to use the new stores was the ss. Northdale, of Liverpool, which reached the port with a cargo of slag from Ghent. Her discharge was effected in good time, and all concerned were pleased with the arrangements made in the stores.

PEDIGREE SHEEP SALE.

GOOD PRICES IN DUBLIN.

BRISK TRADE.

There were 206 rams and 190 ewes submitted for auction at the annual show and sale held under the auspices of the Irish Pedigree Sheep Breeders' Association at 50 Prussia-street, Dublin, yesterday. An outstanding feature was the fine display of Suffolks and Oxford Downs. There was also a creditable muster of Border Leicesters and Shrops. A number of new flock-owners were in attendance, and trade for sheep of good type and quality was brisk.

The work of adjudication was entrusted to the following:—

Shrops—Mr. Hugh Campbell. Border Leicesters and Lincolns—Mr. George Hume. Oxfords—Mr. J. R. Meares. Suffolks—Mr. James Raffan.

EWES.

Oxford Down ewes were headed by a pen from Mr. W. Ernest Kilroy, which were also awarded the Challenge Cup. They were subsequently sold at £11 5s. to Captain O. G. Hinds, another lot from the same flock making £9 10s. Mr. A. J. Wilsdon was second with a draft of nice quality that sold at £11 each. Lord Muskerry's lot realised £5 10s. apiece, Mr. Robert Downes's lambs £4 10s. and £5, and his ewes £5. Ewes from Mr. H. D'E. Strevens brought from £7 15s. to £10 5s.

For Suffolk ewes first and second prizes went to Mr. J. McS. McCulloch for shearlings of great style and substance that changed hands at £10 and £10 15s. respectively. Other ewes from this flock ranged from £8 to £9 10s., while two lots of lambs realised £5 and £6 per head. Mr. H. S. Gill's ewes ranged from £6 10s. to £7 10s. and his lambs £6 10s. Mr. A. S. Harman, a new Suffolk sheep-breeder, sold his ewes at £5 each, while ewe lambs from Mr. R. W. Boothman realised £5 10s.

Mr. J. W. Tomkins, Gorey, was the only exhibitor of Border Leicester ewes, and they brought £4 10s. and £4 15s.

For Shropshire ewes first and second prizes went to Colonel R. B. Charteris, Cahir, for two choice pens that made £10 each. His reserve pen realised £8, while others found buyers at £9 15s. and £10 15s. each. A draft from the flock of Lord Barrymore made £7 5s., £7 10s. and £8 per head. Colonel Sir N. T. Everard's ewes made £10.

RAMS.

Suffolks made a capital turnout, and Miss Tynte accounted for the Challenge Cup and two first prizes. Her first prize shearling ram is a sire of wonderful type that won here last year as a lamb. He was subsequently sold to Mr. J. G. Evans, Nobber, for 30 guineas. Her third prize shearling ram was sold to Captain Woods for 16 guineas. With a ram lamb she won first prize and the Cup. This lamb was subsequently sold at 35 guineas to Mr. M. F. Farrell, Cashel. Other ram lambs from this flock realised 12 and 13½ guineas each, the buyers including Messrs. Balding, O'Hanrahan, G. Fisher, J. McCormack, and Admiral Craig Waller. Mr. H. S. Gill was second with a shearling that was sold at 18 guineas to Mr. Fox, another changing hands at 12½ guineas. For ram lambs from this flock prices ranged from 9½ to 14½ guineas. The buyers included Messrs. McMullen, Pim, Howlett, Dreaper, and the Waterford Estate. Mr. J. McS. McCulloch was second and third with ram lambs, the latter bringing 19 guineas from Mr. Lenehan, who paid a similar price for the reserve shearling. The second prize lamb was unsold. Other lambs made from 12½ to 17½ guineas, while shearlings realised 17½ guineas. Major W. G. Dease's ram lambs sold at 9½ and 10 guineas, and Mr. A. S. Harman's at 12, 13 and 14 guineas. Mr. R. W. Boothman had a well-bred shearling that realised 20½ guineas, while his ram lambs made 13 and 13½ guineas, the latter price being paid for one which was placed reserve. Mrs. Synnott sold her shearlings for 7 and 11½ guineas and her ram lambs at 5½ and 8½ guineas. Mr. M. J. Fitzgerald's shearlings made 7½ and 8 guineas and his ram lambs 7 to 8 guineas. Ram lambs belonging to Rear-Admiral A. Craig Waller realised 9, 11, 13 and 14½ guineas, the buyers being Messrs. Farrell, Pim, Adair, Dwyer, Huddleston, and the Waterford Estate.

OXFORD DOWNS.—For ram lambs first prize was awarded to Mr. T. Levins Moore for a youngster that brought 20½ guineas from Mr. Leonard, other representatives of the flock making 8½ and 10 guineas. Second and third prizes for ram lambs went to Mr. Robert Downes for a pair that made 12 and 10½ guineas respectively, another making 11 guineas. Shearling rams from this flock realised 12½ to 14½ guineas. Mr. G. N. Jessop sold a number of shearlings at 12 to 13½ guineas, and Mr. J. E. St. George a lot at 9 to 11 guineas. First, second and third prizes for shearlings went to Mr. W. Ernest Kilroy, who also won the two specials. For the premier winner Mr. J. E. St. George paid 35 guineas. The second prize taker went to Mr. Thomas Taylor for 25 guineas, and the third prize ram to Mr. A. J. Wilsdon for 21 guineas. Two more from this flock made 13½ and 17 guineas. Mr. A. J. Wilsdon's shearlings realised from 12 to 14½ guineas, Mr. H. D'E. Strevens's lot from 9 to 10½ guineas, and those from the Agricultural Station, Athenry, from 12½ to 18 guineas.

BORDER LEICESTERS made a meritorious show, and for shearling rams first and third prizes went to Mr. Nathaniel Webster, Gorey, who received 18 guineas for the first and 17½ guineas for the other. Other rams from this flock made from 12½ to 19 guineas. Second prize went to Miss K. A. Staples, who sold her prize winner at 16½ guineas to Mr. J. Cowan. Other rams from this flock ranged from 15½ to 17 guineas per head. Mr. M. H. Franks had a draft that made from 11 to 16 guineas, while Mr. J. W. Tomkins obtained from 13½ to 15½ guineas for his.

SHROPS.—In this section Colonel Sir N. T. Everard, Bart., won first prize and two highly commended tickets. His winner became the property of Sir F. W. Lambart at 30 guineas, while the highly commended pair went to Captain Slator at 19 guineas and Colonel Purdon Winter at 14½ guineas, other shearlings here making from 10½ to 18 guineas. Colonel R. B. Charteris was second with a ram that sold at 13 guineas to Mr. Bor, others making from 14 to 17 guineas. Mr. Robert Millin's draft made from 12½ to 15 guineas. Lord Barrymore had a nice lot that changed hands at 11 to 15½ guineas.

LINCOLNS were limited in number, but the quality was good. Mr. P. O'Brien, Enniscorthy, was first with a shearling that was sold to Captain Massey for 25 guineas. Mr. William Gleeson's second prize ram realised 18 guineas, while his third prize ram was unsold. Miss A. H. Norris secured the top price of the section—27 guineas—from Mr. P. Gibney, while another was sold for 25 guineas and a third at 14 guineas. Mr. Thomas Mounsey's lot brought from 5 to 13 guineas, and Mr. Thomas Carty's pair 8 to 10 guineas.

Messrs. Gavin Low, Ltd., were the auctioneers, and the business of the day was carried through with commendable expedition.

DROGHEDA SHOW.

SUCCESSFUL OPENING DAY.

A good but small show about sums up this year's fixture of the Drogheda and District Show Association, the first day of which came off yesterday. Cattle were particularly good, and it was a proper farmer's show in this important section. One of the judges who has adjudicated at Drogheda for a lengthy spell of years gave it as his opinion that the cattle he had to look over—in other words, the section as a whole—were the best he had seen there for at least six years. Horses, too, were satisfactory, and if they were comparatively few in number, the few were really good and some of high class. Sheep were very fair, indeed, and pigs just moderate. Taking it all in all, this year's Drogheda show was satisfactory in the quality of the exhibits, but one would like it better supported by exhibitors. Its situation is highly convenient, its committee and officials do their best to please both exhibitors and public, and yet it hangs fire, as it were. Were it not for the attraction of the jumping—which usually is quite good here—its life would be precarious. But, after all, every show nowadays depends upon the attraction of its jumping programme to carry it through from year to year.

One boon vouchsafed this season was the splendid weather meted out for the first day. It was, in fact, in direct contrast to last year's experience, when an exceptionally heavy rainfall literally made the first day a "wash-out." The loss of revenue through that day and the debt incurred—for the expenses of the show continued on—has crippled the society badly since, and it will need several well-attended shows to put it properly upon its feet financially again. Yesterday should have helped considerably in that way, and to-day, the local half-holiday, should go further towards reducing the debt. Let us hope it will; and, at any rate, there is a splendid jumping programme arranged for this afternoon, and also a minor dog show—at least, one confined to dogs from the immediate district.

The healthy nature of the cattle section has already been commented upon, and the remark passed that it was a farmer's show. So also was the weather farmer's weather, and, with lots to do on the land, it was something of a feat to bring together yesterday the fine collection of cattle seen in competition. Pure-bred cattle were few. Mr. James Bellew showed a shorthorn bull and carried off a first with him, while he and Mrs. Osborne shared the prizes in the class for shorthorn heifers with calf at foot. Mr. W. Tully received a first for his Hereford bull. Otherwise the classes ran through the gamut of a farmer's show, and amongst the winning exhibitors were Messrs. J. C. McKeever, L. Kinsella, G. H. Daly, P. Flanagan, W. Tully, P. Bell, P. Gogan, V. McDonagh, J. Drew, P. Clarke, T. C. Caulfield, T. Downey, J. Devine, J. J. Dolan, P. Marry. Four of the classes were guaranteed by, and confined to, members of the South Louth Cow Testing Association, a society that is very much alive and doing excellent work. The principal class of these was that for the best dairy cow, and in it Mr. J. Drew's exhibit won on points and took the Silver Challenge Cup, Mr. P. Clarke and Mr. T. C. Caulfield showing the second and third prize winners.

In a rather small show of sheep the principal winners were Messrs. James Tallon and W. P Cairnes. In the Pig Section Sir Edward and Lady Bellingham and Mr. J. Clarke were the leading winning exhibitors.

The Horse Section was more marked for quality than quantity. It was divided between hunters and horses likely to make hunters and draught horses, the latter, by the way, being in no way equal to the former divison. The outstanding hunter in competition was Mr. Robert Cargill's six-year-old bay gelding, Rathnally, a winner at Navan and at Dublin, a grand stamp of a hunter, and a well-known performer with the Meath and Louth Hounds. He headed his class and won out for his owner this time the Filgate Challenge Cup. Placed second to him was Mr. J. C. McKeever's chestnut gelding, Cassidy. Mr. Cargill won also the four-year-old class with the chestnut gelding, Golden Sun, by The Boss, the second going to Mr. Alex. Rodgers. Mr. Louis was another good winner, taking the first in the brood mare class with an aged, deep, thick-set mare, whose foal was awarded the foal prize. He won the three-year-old class with a bay gelding who had received an honour at Dublin, and was first also in the yearling class with a very nice colt. There was a lot to like about the second in this class, a good type of deep colt and a half brother to Enchanted Duke, shown by Mr. P. Dorey. Mr. J. J. O'Brien showed two mares in the brood mare classes, and took the second and third with them, respectively.

Draught horses do not call for any comment. Mr. P. McGrath won the three-year-old class, and Mr. T. Noonan and Mr. P. Pentony were placed first and second in the two-year-old class.

The jumping opened with a novices' competition, in which many of the competitors were palpable novices. One, indeed, had a trick of diving under the wing of a fence in preference to jumping. The winner eventually was Mr. Alex. Rodgers's Petrel, who did a couple of very good rounds, Mr. T. Long's I See getting second.

EVENT C.—Miss C. M. Corbally's Peter Pan (Mr. J. Long), 1; Mr. John Kennedy's Glider (Mr. J. Traynor), 2; Mrs. J. Magee's Nugget (Mr. R. Keating), 3.

"THE REIGN OF LAW."

"The Reign of Law" was the title of a paper read last night at Oxford, at the Conference of Modern Churchmen, by the Rev. F. R. Tennant, Lecturer in Theology, and Fellow of Trinity College, Cambride. He said that if prayer for the control of the physical was to be ruled out, it must be on ethical, and not on scientific, grounds. Theism was but the final stage of a faith which was continuous from man's primordial credulity, through all the stages of science, in its quest for rationality.

Beauty that is Queen all over the world — *Copenhagen*

Olva ministers to Irish loveliness

Walk down any street in an Irish town and compare the fresh, natural, rose complexions you see there, with the dull, often muddy skins which are so usual abroad.

You will realize, among other things, that foreign soaps do not make Irish complexions. Olva is a palm and olive oil soap specially blended for this moist northern climate.

Remember what Olva looks like: a large round tablet in a square carton of distinctive appearance. See that you get it.

OL 36—251 — Price's Soap Co. Ltd., London

CANADIAN PACIFIC

COBH (Queenstown) TO CANADA

AND U.S.A. VIA ST. LAWRENCE RIVER.

SAILINGS TO QUEBEC AND MONTREAL.

Sept. 5	Friday	Minnedosa	Oct. 3	Friday	Minnedosa
Sept. 19	Friday	Melita	Oct. 17	Friday	Melita

Through bookings to all parts of Canada.

$15 BONUS.—Every bona-fide Irish settler travelling to Canada Third-Class will receive a voucher for payment of $15 (about £3), payable at landing port after passing immigration inspection successfully. Children paying half fare receive half bonus.

For fares, sailings, etc., apply: CANADIAN PACIFIC RAILWAY COBH (Queenstown), or Local Agents everywhere

AIR CHANNEL FERRY.

HALF-HOUR SERVICE AT £1 FARE.

A scheme for an aerial cross-Channel "ferry," with a half-hourly service of the new big "Napier Swan" flying boats, operating between Folkestone and Boulogne, is being drawn up by British and French experts.

Driven by two Napier engines totalling 1,000 h.p., these big flying boats have accommodation for twelve passengers and can make the crossing in about fifteen minutes. With such an air ferry running every half-hour, passengers for the Continent would be able to take any train to Folkestone and be across, at the longest, forty-five minutes after leaving the train at Folkestone.

It is understood that a fare of £1 would be charged for the cross-Channel flight.

DUKE OF WESTMINSTER'S LONDON HOUSE.

DUCHESS SEEKS INJUNCTION.

The Duchess of Westminster, at the Vacation Court in London yesterday, sought an injunction to restrain the Duke from ejecting her from Bourdon House, Davies street, Berkeley square.

Counsel for the Duke asked for an adjournment for a fortnight. He said that affidavits had been served containing a highly controversial matter. The Duchess had gone to America and the Duke was abroad.

Counsel for the Duchess said that he was not prepared to agree to an adjournment.

Mr. Justice Tomlin stated that he was willing to adjourn the matter, but wanted to know whether there was a necessity for undertaking to maintain the *status quo*.

The Duchess's counsel said that his contention was that the Duchess was in occupation of the house and was entitled to go there when she wished. His friend contended that she was not entitled to do so. The Duke's servants, he continued, had told her maid that she will not be allowed to go. She cannot go to get her boxes, and had been told if she goes she will be turned into the street. The Duchess's maid, he added, is in the house, but has been deprived of her food by the other servants. The house was staffed by the Duke's servants.

His Lordship—Well, over the adjournment the maid must be allowed to remain there, and her custody of the Duchess's chattels must be respected.

Counsel for the Duke agreed.

Counsel then left the Court, but a little later returned, and counsel for the Duke informed his lordship that they had not been able to agree upon the form of undertaking.

His Lordship—Then you must mention the case at a later stage.

About an hour later counsel for the Duchess informed the Court that a form of undertaking had been agreed.

His Lordship—Very well. On the undertaking being given by the defendant, the motion will stand over for a fortnight.

It is a ridiculous fallacy to pretend that the commercial prosperity of one country is detrimental to the prosperity of other countries.—Mr. Snowden.

AN EASY WAY TO STOP INDIGESTION

The easiest, quickest, and surest way to stop indigestion is to remove the cause of the trouble. Practically all forms of indigestion and stomach trouble are due to, or accompanied by, an abnormal condition known as acidity, which causes fermentation and the formation of gas. Correct this condition and all pain and distress almost instantly disappear. For this purpose the best thing known is to take a little of that harmless antacid known as Bisurated Magnesia. This instantly neutralises the acid, stops the fermentation and formation of gas, and permits painless normal digestion. Get a package of Bisurated Magnesia, costs but a trifle (either powder or tablets), from your chemist to-day and take after eating or whenever pain is felt, and you'll be astonished at the results—pain, distress, discomfort, and fullness all gone as if by magic. Nothing else relieves as quickly and surely. Try it to-day.

GOSSIP FROM THE COURSE

SECOND DAY AT YORK.

MARVEX WINS THE EBOR HANDICAP.

MODERATE FORM OF ST. LEGER FAVOURITE.

FROM OUR TRAVELLING CORRESPONDENT.

YORK, Wednesday Night.

The present writer at the moment could give an excellent imitation of a man attempting to kick himself. This comes of having seen Marvex win the Ebor Handicap this afternoon in the most decisive fashion by three lengths from Norseman, after being first or second practically all the way. Ever since he won at Nottingham, and knowing that his trainer had overcome the foot trouble which bothered him earlier in the season, I have been impressed with the great chance he possessed here if he were certain to stay the distance.

When summing up the race last night it was raining heavily, and there was every prospect of the going being very heavy, which, in point of fact, it was this afternoon. Fearing to take his stamina too much on trust under such conditions, I chose Brisl to finish in front of him, and am confounded by the result. Marvex gave a splendid exhibition of stamina and gameness, and Gardner rode him as if his staying powers were never for a moment in doubt. The result well paid his extreme confidence.

A STEADY DOWNPOUR.

It was a miserable day here. There is a tradition in York nearly as old as the Minster itself, that it always rains on Ebor Day, and it poured with a vengeance steadily from half an hour before racing began until just before the sixth event, when the sun came out. The paddock was converted into a pond, and it was difficult to see half the field during the few moments they remained in the parade. The going itself was terribly sticky and holding.

There was much excitement over the North country horse, Cottingham, for it was stated during the morning that he would not run. All the same, his number went into the frame and he started joint second favourite at 8 to 1. He is a good-looking colt, but he ran execrably, was well away but soon dropped back, and I will now dismiss him with the remark that he will do better than this some other time in the season.

EBOR HANDICAP BETTING.

The feature of the market was the run on Brisl, who started favourite, and next to him in demand were Cottingham and Norseman, with Flint Jack well backed at nines, and Bellman and the winner supported at tens. Flint Jack was actually the first to show in front, but he dropped back and settled down about fifth or sixth, a position which he occupied throughout the race, and in which he also finished. He put up a good show without ever looking likely to trouble the winner.

On settling down, the North Country gelding, Fair Dinkum, made the running from Marvex. It was only on sufferance, however, for well before they turned into the straight Gardner took Marvex to the front. The only one thereafter that ever seriously challenged him was Norseman, on whom Donoghue drew level. He may, indeed, actually have headed him, but Marvex pulled out a fine effort, and soon drawing clear again, came home an easy and a gallant winner.

CEINTURON'S SURPRISE.

The surprise of the race was Ceinturon. He had settled down last of all except Despote, and was still there at half way. I did not see him until a hundred yards from home, when he burst out in front of the others and finished third, four lengths behind Norseman. Shippon, Brisl, and Lauzun were all prominent throughout the race, but nothing except the grey horse ever looked for a second like beating the winner. Lieutenant-Colonel Blacker's filly, El Obeid, finished fourth.

There were a couple of good victories for Irish-bred animals during the afternoon. Argozone, whom Eleanor Lady Torrington has leased from Mr. J. McAuley, won the Londesborough Welter Handicap in good style from The Prude's Fall. I had always heard that this good-looking chestnut was smart, but only over sprint distances. Last week, in a mile race at Bath, he was backed from 20 to 1 down to 2 to 1, and was well beaten out of a place. He was backed to-day, but to nothing like the same tune, and won in very smart style, indeed, after making nearly all the running.

CRIMSON DAWN'S SUCCESS.

The other Irish animal to win was Crimson Dawn, a gelded five-year-old son of Glasgerion, owned by Mr. C. F. Kenyon, who beat Francis Joseph, Heron, and a field of smart sprinters in the race for the Clifton Plate. He had failed six times this season, but here he put up quite the best performance of his career. Francis Joseph swerved right across the course in the last hundred yards, but I do not think it made any difference to the result.

An Irish colt who failed was the useful St. Leger outsider, Santorb. He was thought such a good thing for the Duke of York Plate that long odds were laid on him. He was slowly off, and settled down last of all except Philinna. Donoghue gradually moved him up, and he took the lead half-way up the straight. He was a long time pulling out enough speed to shake off Procyon on the inside, and when he had finally mastered the latter Cape Horn came up on the outside to beat him by three-parts of a length. It was not a very good performance, though the winner, who beat Mr. Bliss at Birmingham, may be a bit better than many of us thought. He is a very good-looking colt, who won here twelve months ago.

The Convivial Plate fell to Mr. J. B. Joel with a very attractive filly by Othello out of My Dolly, who made all the running and beat the two favourites, Mandoline and Vulpina filly, very easily.

Sir Thomas Dixon ran Ravelston in the Rous Two-Year-Old Plate, but he was caught in the last hundred yards and well beaten by Sir Picton.

GALLOP BY ST. LEGER FAVOURITE.

An interesting incident of the day unconnected with the actual racing was the gallop done by the St. Leger favourite, Sansovino, on the course early in the morning. He had done so moderately in his gallop at Newmarket on Saturday morning that Mr. Lambton adopted the expedient of trying him on a racecourse. He and Highbrow were stripped, Weston riding Sansovino and McLachlan, jun., Highbrow, and sent the full St. Leger distance. It was hardly a full-pace gallop, and it cannot be said that Sansovino gave satisfaction. It certainly was not impressive, and does not make one incline any more towards his St. Leger chance.

The Gimcrack is the chief event to-morrow, and Iceberg is much fancied. I prefer, however, the chance of the Irish filly, GAME SHOT, about whose prospects her owner and trainer are very optimistic. She has a six pounds advantage in the weights with Iceberg. TRANSCENDENT is said to be a good thing for the Great Yorkshire Stakes, and I like best the chance of PATRAS in the very open race for the Harewood Handicap.

GALTEE MORE.

OFFICIAL SCRATCHINGS.

HAYDOCK PARK MEETING.

Birchfield Maiden Plate—Congratulation, Racing Pigeon.
Flixton Maiden Handicap—Spigot Lodge.
Friday Selling Handicap—John Hereford.
South Lancashire Handicap—Re-Echo.

Established 34 years. Sufficient Guarantee.

D. M. GANT

NO LIMIT S.P.
On any race under Jockey Club Rules. Full Odds should they reach 100 to 1 win and 25 to 1 place.

PLACE BETTING
Even when favourite starts "odds on."

RACECOURSE TELEGRAMS.
Clients attending a race meeting may dispatch up to the actual "off," irrespective of the advertised time of the race.

TELEGRAPHIC ERRORS.
Payment in full. No quibbling.

FUTURE EVENTS.
Paper Prices guaranteed up to 12 o'clock in the day.

THE SPORTSMAN says—
"Mr. Gant is an Institution—Credit, Courtesy, and Consideration. A most reliable firm."

Write for Terms.

41 NEW BOND ST., LONDON, W.

LIMERICK JUNCTION.

INTERESTING SPORT.

PORTREE FAILS.

The number of meetings held of late in the South had little effect on the attendance on the opening day of the Limerick Junction meeting, as the crowd was well up to the average. Nor was there a paucity of runners, the fields, with one exception, being of nice strength, and some interesting racing was witnessed. A few light showers during the afternoon did not seriously interfere with the comfort of the visitors, and the going, despite the recent wet weather, was in good order.

Of the eight runners for the Sologhead Hurdle race there were several well fancied, and there was little to choose between Lady Blanchette and St. Eminence as regards favouritism, the former leaving off in slightly better request. The race proved an easy affair for St. Eminence, who after heading Glowanna at half way, remained in front for the rest of the journey. The Flying Plate resolved itself in'o a match between Canzonet and Zulu Queen for practically all the way, but the former, who was going the easier throughout, pulled out to score in ready style in last couple of furlongs.

Another easy win was that of Credo in the Ballykisteen Plate, the son of Junior conceding 20lb. and a beating to Merrion Strand. There was an interesting race between Ardaulin and Portree for the Stewards' Plate, which the former won by a neck. For a long way Star of Earn looked like also having a say in the finish, but both she and Dinette's daughter died out in the closing stages.

Only five runners turned out for the Dublin Plate, but they provided a right good contest, and it was only towards the end that Golden Cherry succeeded in shaking off Start Again who, like the winner, jumped in flippant style. Ben Cruchan, shouldering the big impost of 12st. 11lb., cantered home an easy winner from two others in the three miles steeplechase.

2.30—THE SOLOGHEAD PLATE of 50 sovs. A handicap hurdle race. 1¼ m.

Mr. T. O'Keeffe's ch. h. ST. EMINENCE, by St. Dunstan—Pre-eminence, 5, 12-1 ..... P. Cullen 1
Colonel Sir G. Abercromby's GLOWANNA, a, 11-4 ..... Joseph Canty 2
Mr. J. O'Callaghan's BARRACKTON LAD, 5, 12-7 ..... J. Hogan, jun. 3
Mr. R. C. Ross's Say, 5, 12-7 ..... J. Moylan 0
Mr. J. Musker's Lady Blanchette, 4, 11-5 ..... T. Burns 0
Mr. W. Coffey's Don Quixote, 5, 10-7 D. Ward 0
Mr. Joseph Whelan's Red Hussar, a, 10-6 ..... J. Meaney 0
Captain Maher's Petit Beau, a, 10-4 J. Moloney 0
(Winner trained by M. Collins.)
Betting—5 to 2 agst. Lady Blanchette, 3 to 1 ST. EMINENCE, 5 to 1 Glowanna, 6 to 1 each Petit Beau and Barrackton Lad, 10 to 1 any other.

Glowanna made the running from Petit Beau, St. Eminence, Lady Blanchette, and Barrackton Lad for half the journey, when St. Eminence went on in front and, never afterwards being headed, won by four lengths; half a length separated second and third. Red Hussar was fourth and Lady Blanchette next.

3.0—THE FLYING PLATE of 100 sovs., of which the second receives 5 sovs. Weight for age, etc. 5 f.

Mr. J. Lawlon's br. or gr. c. CANZONET, by Royal Canopy—Mountain Thrush, 3, 9-7 ..... Joseph Canty 1
Mr. H. Stockman's ZULU QUEEN, 4, 9-11 ..... T. Burns 2
Mr. J. Leech's FLORRIE'S PET, 2, 7-9 J. Sines 3
Mrs. B. M. Silocock's Jackimina, 2, 7-9 ..... D. Gordon 0
(Winner trained by Reidy.)
Betting—Evens Zulu Queen, 5 to 4 agst. CANZONET, 20 to 1 any other

Zulu Queen led from Canzonet and Florrie's Pet to the distance, where Canzonet took command and won by two and a half lengths; two lengths separated second and third.

There was no bid for the winner.

3.30—THE BALLYKISTEEN PLATE of 75 sovs., of which the second receives 5 sovs. A weight for age flat race. 1½ m.

Mr. A. J. M'Namara's b. g. CREDO, by Junior—Credenda, 4, 10-0 ..... J. H. Harty 1
Mr. J. T. O'Ryan, MERRION STRAND, 3, 8-8 ..... T. Burns 2
Mr. Galvin's KING'S FLIGHT, 5, 9-7 M. Gleeson 3
Colonel Sir G. Abercromby's Fire Water, 5, 10-0 ..... Joseph Canty 3
Mr. C. Blackmore's Berrettstown, a, 10-0 ..... Jos. Delany 0
Mr. J. G. Hartigan's Silver Pinion, 4, 10-0 ..... J. Moylan 0
Mr. J. W. Widger's Slieve Rue, 3, 9-0 ..... P. Murphy 0
(Winner trained by H. Harty.)
Betting—6 to 4 each agst. CREDO and Merrion Strand, 5 to 1 Slieve Rue, 100 to 8 any other.

Fire Water refused to start, and Merrion Strand set the pace to Slieve Rue, Credo, Barrettstown and King's Flight to the distance, where Credo took command and won easily by four lengths; same distance separated second and third. Slieve Rue was fourth and Silver Pinion next.

4.0—THE STEWARDS' PLATE of 200 sovs., of which the second receives 15 sovs. and the third 5 sovs. For two years old. 5 f.

Mr. F. S. Myerscough's b. f. ARDAULIN, by Battle Axe—Ballyfower, 7-11 ..T. L. Brown 1
Sir T. Dixon's PORTREE, 9-7 ..... J. Wing 2
Lord Kenmare's STAR OF EARN, 8-2 E. Quirke 3
Mr. J. Musker's Dinette's Daughter, 8-13 ..... T. Burns 0
Mr. P. Clarke's SED, 8-5 ..... James Doyle 0
Mr. W. Nicholas's Bonnie Brae, 8-5 J. Moylan 0
(Winner trained by E. Fordred.)
Betting—2 to 1 each agst. Portree and Dinette's Daughter, 4 to 1 ARDAULIN, 6 to 1 Star of Earn, 100 to 8 any other.

Portree led from Ardaulin, Star of Earn, Dinette's Daughter, and Sed for three furlongs, where Ardaulin took command and won by a neck; one and a half lengths separated second and third. Dinette's Daughter was fourth and Sed next.

4.30—THE DUBLIN PLATE of 100 sovs., of which the second receives 5 sovs. A handicap steeplechase. 2 m.

Mr. John O'Sullivan's ch. g. GOLDEN CHERRY, by Chief's Right, dam by Cherry Stone—Hawkston Maid, a, 10-5 ..M. Keogh 1
Mr. W. O'Driscoll's START AGAIN, 6, 11-6 ..... J. Meaney 2
Mrs. M. Callaghan's EMPRESS FOREST, a, 11-0 ..... P. Cullen 3
Mr. F. Barbour's Soot, 5, 10-2 ..... Kelly, jun. 0
Mr. T. Price's Aspen, a, 10-0 ..... J. Gleeson 0
(Winner trained by ——.)
Betting—6 to 4 each agst. Start Again and Soot, 4 to 1 GOLDEN CHERRY, 10 to 1 Empress Forest, 50 to 1 Aspen.

Empress Forest set the pace to Golden Cherry, Soot, Start Again and Aspen, until a mile from home, when Golden Cherry drew to the front and, making the remainder of the running, won by two lengths; two and a half lengths separated second and third. Soot was fourth.

4.55—THE RAILWAY PLATE of 75 sovs., of which the second receives 5 sovs. A steeplechase. 3 m.

Mr. F. Barbour's ch. g. BEN CRUCHAN, by Ben Alder—Scotch Flower, a, 12-11 ..... Kelly, jun. 1
Lord Kenmare's PRINCE ARDENT, 5, 11-5 ..... J. Meaney 2
Mrs. H. D. Bazley's THE GOSLING, 4, 9-9 ..... P. Higgins 3
(Winner trained by C. Brabazon.)
Betting—5 to 2 on BEN CRUCHAN, 5 to 1 each Prince Ardent and The Gosling.

The Gosling led for a mile, when Ben Cruchan drew in front and, making the remainder of the running, won by five lengths; a bad third.

TO-DAY'S SELECTIONS.

For the concluding stage of the meeting another good programme will be served up, and further interesting sport may safely be predicted. Selections are appended:—

Provincial Plate—**Mr. Parkinson's selected.**
Sprinters' Plate—**Roi du Monde or Allitz.**
Welter Plate—**Ennel Beg.**
Directors' Plate—**First Fruit**; if absent, **Cloughane.**
Monard Plate—**Blue Fish**; if absent, **Komorn.**
Stand Plate—**Royal Grosvenor.**

PROGRAMME.

2.30—THE PROVINCIAL PLATE of 75 sovs., of which the second receives 5 sovs. A hurdle race. Weight for age, etc. 1¼ m.

	Age.	st. lb.
BOLSHEVIST (Mrs. Croft) ..... Usher	a	12 3
DESMOND DALE (Mr. J. T. O'Ryan) ..... Parkinson	5	12 2
BALLINACURRA BOY (Mr. Madden) ..... Moloney	a	11 6
MAURICE GILLOIS (Mr. J. A. Coen).Coen	6	11 6
RIVER SAND (Capt. R. B. Brassey) ..... H. Hartigan	5	11 4
HAPPY RELEASE (Col. Croft)....Usher	5	11 4
BEN ADEN (Mr. H. M. Hartigan)..Owner	5	11 4
TEMPLELYON (Mr. J. J. Parkinson). ..... Owner	4	11 [illegible]
SABLE LADY (Mr. Ross) ..... Moss	4	10 10
MARY PATRICIA (Mrs. T. O'K. White) ..... Bradshazon	4	10 10
MOLE SKIN (Mr. J. Musker) ..Parkinson	4	10 10
HELSDELITE (Mr. G. Revelle)..... Brooks	6	10 6
BARRETSTOWN (Mr. Blackmore)....Owner	a	10 6
COUNT VOLTA (Mr. A. J. O'Reilly).Owner	4	10 3
WILD ORB (Lord Kenmare)..... Feore	4	10 3
CHARLES ALLIX (Mr. Ledlie)..... Collins	4	10 0
BRAVE KNIGHT (Mr. ——) ..... Owner	4	10 0

3.0—THE SPRINTERS' PLATE of 100 sovs., of which the second receives 5 sovs. For maiden two years old. 5 f.

	st. lb.
ROI DU MONDE (Mr. Jas. Daly)..... Owner	8 10
LIBERALITY (Lord Furness) ..... Rogers	8 10
CLONLISK (Mr. M. F. Hayes)..... Ryan	8 10
ROI KNIGHT (Mrs. Moss)..... Moss	8 10
LAND CREEK (Mr. J. Musker)..... Parkinson	8 10
GROSVENOR'S PRIDE (Mr J Musker) Parkinson	8 10
CORGRIGG (Mr. T. O'Brien)..... Parkinson	8 10
SCARLET STRIPES (Mr. R. Power)..... Doyle	8 10
STONESTOWN (Mr. W. Larkin) ..... Larkin	8 10
QUALITY CORNER (Mr. R. N. Cadsell) Fondred	8 7
GOLDEN REEF (Capt. J. J. Clune) ..... Moss	8 7
SUNNY SUNBEAM (Col. Croft)..... Usher	8 7
OISEAU D'OR (Mrs. Croft)..... Usher	8 7
PUGNACITY (Lord Furness)..... Rogers	8 7
PEACEFUL BOY (Mr. G. Hartigan)..... Perry	8 7
SWEET AFTON (Mr. R. Kirby)..... Bell	8 7
BLACK MINT (Mr. J. H. Lockie)..... Fetherston	8 7
CHADIANT (Mr. A. J. M'Namara)..... Harty	8 7
FLYING TROJAN (Mr. S. F. Maher)..... Owner	8 7
MARCHIONESS GROSVENOR (Mr. J. Musker) ..... Parkinson	8 7
ALLITZ (Mr J. T. Rogers)..... Owner	8 7
HYBLA BEE (Mr. P. Rogers)..... Hunter	8 7
MAUREEN M. (Mr. L. Scott)..... Perry	8 7
COSMONETTA (Mr. R. B. Silocock)..... Silocock	8 7
MOUNT PROSPECT'S MAID (Mrs T. O'K. White) ..... Dawson	8 7
SOUTHERN PALM (Mr. J. D. Wilkinson) ..... H. Hartigan	8 7

3.30—THE WELTER PLATE of 75 sovs., of which the second receives 5 sovs. A handicap flat race. 1¼ m.

	Age.	st. lb.
KNOCK BEACK (Mr. N. J. Grene) ..... Moss	6	10 12
RAKES OF MALLOW (Mr. R. Power) Doyle	4	10 10
LADY HILL (10lb. ex) (Mr. M. C. Collins) ..... Owner	5	10 10
HOPSCOTCH (Mrs. A. Barry) ..... Collins	4	10 4
BROKEN VOW (Mr. P. W. Shaw) Parkinson	5	10 1
MOLE SKIN (Mr. J. Musker) ..Parkinson	4	10 0
SABLE LADY (Mr. R. C. Ross) ..... Moss	4	9 12
FAST ASLEEP (Mr. R. Wallace) ....Owner	a	9 12
FEARLESS (10lb. ex.) (Mrs. H. Moonay) ..... Moonay	5	9 11
SOUTH POLE (Mr. H. M. Hartigan, Owner	6	9 10
FOLKSH (Mr. ——) (10lb. ex.) (Mr. C. de Rogers) ..... Owner	a	9 9
TREBLE APPLAUSE (Mr. P. Rogers) ..... Arnott	4	9 8
WILD THISTLE (Mr. H. J. Tully)....Owner	4	9 7
PRINCE HIRAM (Mr. T. A. Byrne) ..Ryan	4	9 0
LADY BLANCHETTE (Mr. J. Musker) ..... Parkinson	4	9 5
ENNEL BEG (Mr. M. J. Cleary) ...Dawson	5	9 4
THE TATLER (Mr. F. B. O'Toole)...Dawson	a	9 4
FEARLESS (Mr. H. J. Tully) .....Owner	5	9 4
RADIO GIRL (10lb. ex.) Capt. T. T. Musker) ..... Parkinson	3	9 3
SNARE (Mr. T. J. Tuffy) .....Owner	6	9 1
FLYING LABEL (Mr. B. O'Donnell) Collins	5	8 11
BALLYDUGGAN (Mr. P. Fagan) .....Fox	a	8 7
KING'S FLIGHT (Mr. J. Galvin) ....Owner	5	8 7

4.0—THE BISHOPSTOWN PLATE of 75 sovs., of which the second receives 5 sovs. A handicap. 6 f.

	Age	st. lb.
FLYING PRINCE (10lb. ex.) (Mr. T. F. O'Neill) ..... Parkinson	4	10 5
TIPPERARY BOY (Mr. J. Doyle) ...Owner	5	9 [illegible]
IRISH DELIGHT (Mr. J. Musker) Parkinson	4	9 4
SIMON ORS (Mr. L. Goodman) ...Parkinson	5	8 12
COOL WARRIOR (Mr. T. O'Keeffe) Collins	4	8 10
FEARLESS (Mr. H. J. Tully) .....Owner	5	8 0
CLOUGHANE (Mr. W. O'Driscoll)....Dawson	5	8 5
CLUB FOOT (Mr. D. Lavery) .....Collins	5	8 0
FIRST FRUIT (10lb. ex.) (Mr. T. W. Frise) ..... Owner	4	8 3
THISTLE BUD (Mr. W. O'Driscoll)..Dawson	5	8 2
BELLE FIELD (Mr. R. Wallace) ....Owner	a	8 1
PURE GAIETY (Mr. G. Moss) ..... Moss	5	8 0
SHINING SUN (Mr. L. Goodman) Parkinson	5	7 10
LADY MARGERY (Mr. J. Musker) ..... Parkinson	3	7 10
STICKFAST (Mrs. T. Coombs) .....Coombs	5	7 10
HIGHLAND DAISY (Mr. J. Hayes, jun.) ..... H. Harty	4	7 9
SMART FASHION (Mr. R. C. Ross) ...Moss	5	7 7
ROOKEN GLEN (Mr. E. M'Laughlin) Perry	4	7 7

4.30—THE MONARD PLATE of 75 sovs., of which the second will receive 5 sovs. A flat race. Weight for age, etc. 1 m. 1 f.

	Age	st. lb.
FLYING PRINCE (Mr. T. F. O'Neill) ..... Parkinson	4	9 13
KOMORN (Mr. W. F. Power) ....Parkinson	4	9 13
BLUE FISH (Mr. P. Rogers) ..... Arnott	6	9 10
FAST ASLEEP (Mr. R. Wallace) ....Owner	a	9 13
BOYNE BRIDGE (Mr. H. J. Kirwan) Moss	5	9 13
DRUMLASSIE (Capt. R. B. Brassey) ..... H. Hartigan	4	9 0
LANDER (Mr. W. Meagher) .....McKenna	4	9 0
PRINCE HIRAM (Mr. T. A. Byrne) ..Ryan	4	9 0
WILD THISTLE (Mr. H. J. Tully) ..Owner	4	9 0
SPEEDY MARQUIS (Mr. J. Musker) ..... Parkinson	3	9 2
DUKE OF MONACLEAR (Mrs. M. Hughes) ..... Dawson	3	8 9
STRIPED SILK (Mr. R. Power) .....Doyle	3	8 9
CARRIF (Mr. R. C. Ross) ..... Moss	3	8 9
BACHELOR'S MODEL (Mr. F. S. Myerscough) ..... Fordred	4	8 8
LLYN IGIAU (Mr. W. Meagher) McKenna	4	8 5
QUEEN OF FRANCE g., by Bonaparte (Mr. T. Murphy) ..... Owner	a	8 0
KING'S FLIGHT (Mr. J. Galvin) ....Owner	5	8 0
CREMONA (Mr. A. B. Coyle) ..... Fordred	5	8 0
MINTMORE (Maj. G. O. M. Furnell) ..... H. Harty	3	8 4
THE MOUNT (Mr. N. J. Grene) .....Moss	4	8 4
HOP ON (Mr. B. Kirby) ..... Bell	5	8 4
MAY COME (Mr. J. J. M'Auley) ....Coombs	3	8 4
SEE WELL (Mr. J. O'Donohoe) .....Doyle	4	8 4
THE DUD (Mr. R. C. Ross) ..... Moss	3	8 4
ARDNAMOHER (Mr. T. Coombs) ....Owner	5	8 2
GOLD WAND (Captain Fowler) ..... Owner	5	8 2

5.0—THE STAND PLATE of 75 sovs., of which the second receives 3 sovs. A flat race. Weight for age, etc. 2 m.

	Age	st. lb.
HUNTING HALL (Mr. T. J. Vaughan) ..... Collins	a	12 3
SCOTCH BEN (Mr. H. N. Magill) Widger	a	12 3
DRUMLASSIE (Capt. R. B. Brassey) ..... H. Hartigan	4	11 12
JOHN W. (Mr. E. Fanney) ..... Moss	4	11 12
ROYAL GROSVENOR (Mr. J. Musker) ..... Parkinson	4	11 12
RIVER SAND (Capt. R. B. Brassey) ..... H. Hartigan	5	11 11
HOMELAND (Mrs. D. Moloney)....Moloney	a	11 11
LAND OF SUN (£50) (Mr. J. S. Graham) ..... Parkinson	5	11 11
TARBET (£50) (Mr. R. C. Ross) ..... Moss	5	11 7
TREBLE APPLAUSE (Mr. P. Rogers) ..... Arnott	4	11 6
BLUETTE (Mr. J. A. Coen) ..... Coen	4	11 0
BALLYLUNDAN (Mr. P. Fagan) .....Fox	a	11 8
PURI (Col. Croft) ..... Usher	5	10 12
ARMOURY (£50) (Capt. R. H. Smith) ..... Owner	a	10 12
ARDFINNAN (Mr. F. J. de Sales La Terrière) ..... Owner	5	10 12
EARLY BIRD (£50) (Capt. C. R. Delmege) ..... Stark	4	10 10
SILVER PINION (Mr. J. G. Hartigan) Owner	4	10 7

ACCEPTANCES.

DERBY MEETING.

TUESDAY, SEPTEMBER 2.

HARTINGTON PLATE (a high-weight handicap) of 500 sovs. One mile and a half.

	Age.	st. lb.		Age.	st. lb.
Gromsport	6	8 12	Sebastian	3	7 12
Despote	5	8 9	Treviso	5	7 8
Harpenden	5	8 8	Neigeuse	3	7 7
Battleship	3	8 6	Mark Marten..	3	7 6
Mellibeus	6	8 4	Werwolf	6	7 3
Brinklow	6	8 3	Domino Royale.	3	7 2
Diapason	3	8 0	Mrs. Fall	6	7 0

THURSDAY, SEPTEMBER 4.

PEVERIL OF THE PEAK PLATE, a handicap of 1,000 sovs. The Straight Mile.

	Age.	st. lb.		Age.	st. lb.
Soldennis	6	9 0	Mill Belle	6	7 10
Re-echo	5	8 12	Irish Eagle ...	6	7 7
My Lord	4	8 11	Robert Espagne	4	7 6
Moabite	4	8 9	Dry Toast	5	7 5
Live Wire	5	8 8	Spun	4	7 4
Lighthouse	4	8 7	The Owlet	4	7 3
Caravel	3	8 5	Brimstone	3	7 3
Heliaster	4	8 2	White Bud ...	a	6 11
Resinato	3	7 13	Wind Swept ...	4	6 11
Waygood	4	7 11	Invermark	3	6 3

"FORM" HORSES.

YORK.

1.30—Pando.
2. 0—Barrie Boy.
2.30—Great Barrier.
3. 0—Iceberg.
3.30—Atirovaf.
4. 0—Polymion.
Double:—Iceberg (nap) and Polymion.

A Student of Form.

BETTING FORECAST.

YORK.

1.30 Race—5 to 4 agst. Pando, 11 to 4 Nougat, 4 to 1 Shambles, 6 to 1 Tour de Force, 7 to 1 Taj Mahal, 8 to 1 Bachelor's Vow, 100 to 8 any other.

2.0 Race—4 to 1 agst. Barrie Boy, 5 to 1 Belgian Boy, 11 to 2 Felim, 7 to 1 each Belle Fille and His Excellency, 8 to 1 each Mrs. Fall and Put and Take, 10 to 1 Hard Court, 100 to 8 each Prince Sadim and Milewater, 100 to 7 any other.

2.30 Race—11 to 10 agst. Roysterer, 7 to 4 Transcendent, 4 to 1 Great Barrier, 7 to 1 North Bucks, 100 to 7 Comus.

3.0 Race—9 to 4 agst. Sir Kenneth, 7 to 2 Iceberg, 9 to 2 Game Shot, 6 to 1 Son o' Spring, 7 to 1 each Roidore and Chang Chia, 8 to 1 Conquistador, 10 to 1 each In Earnest and Goura colt.

3.30 Race—3 to 1 agst. Precious, 9 to 2 Stanhope, 5 to 1 Burnt Sienna, 7 to 1 each Atirovaf and Slippery Jane, 8 to 1 Nectarinia, 10 to 1 Glitter Gold, 100 to 8 any other.

4.0 Race—6 to 4 agst. Shambles, 5 to 2 Polymion, 5 to 1 The Borderer, 7 to 1 each Tutankhamen and Gagool, 8 to 1 Quentin Durward, 10 to 1 any other.

Established over Forty Years.
"CIVILITY,"
14 SUFFOLK STREET, DUBLIN.—(Advt.)

SPECIAL SELECTIONS FOR TO-DAY.

Westminster Gazette:—To-day's best — Game Shot. Double—Transcendent and Game Shot.

Daily News:—Double — Precious and Polymion.

Daily Express:—Double — Iceberg and Transcendent. Safety bet — Transcendent (each way).

Daily Mirror:—Double — Iceberg and Precious (nap).

Daily Graphic:—Double — Iceberg and Precious.

Daily Mail:—Special selection—Patras.

LEOPARDSTOWN SECOND AUGUST MEETING, 1924.

SATURDAY, AUGUST 30th.

FIRST RACE ..... 3.0 P.M.

A Train, with reserved carriages for Members, leaves Harcourt street Station at 2.5 p.m., returning from Foxrock at 6.0 p.m., after racing is over.

Members will only be admitted to reserved carriages on production of their badges.

On the introduction of a Member, Tickets admitting to the Members' Enclosure can be obtained at the Members' Ticket Office, on the Course. Gentleman, 2 gns.; Lady, 5/6.

Combined Tickets for Course and Enclosures (except Club Enclosure) can be obtained at the Booking Office, at Harcourt street Station, on day of Races.

Luncheons served, as usual.—(Advt.)

(ADVERTISEMENT.)
DIAMOND SPECIAL—HXAPAGR, BGAXHKJV

YORK RESULTS.

1.45—FALMOUTH HANDICAP PLATE of 400 sovs. 1 m.

Mr. P. Layton's br. m. GAVOTTE, by Simon Square—Gallop Along, 5, 7-6 ..... C. Smirke 1
Lord Durham's BOX HILL, 3, 8-2 ..... C. Elliott 2
Mr. M. Meyer's Stavropol, 6, 8-7 .. F. Bullock 3
Also ran—Pass The Mint (F. Fox), Southern Flight (Wragg), Squarson (G. Richards), Aerostar (E. Taylor), Radlett (McLachlan, jnr.), Soldier Song (J. Beasley), Roi Du Ciel (T. Weston), Garrison (McMinn). Off 1.46. Winner trained by R. J. Colling.

Betting—Evens Box Hill, 6 to 1 against GAVOTTE 9 to 1 each Radlett and Roi Du Ciel, 10 to 1 each Stavropol and Squarson, 100 to 8, bar six. Won by a length; three-quarters of a length.

2.20—LONDESBOROUGH WELTER HANDICAP PLATE of 400 sovs. 5 f.

Mr. McAuley's b. g. ARGOZONE, by Argosy—Bernsone, 3, 7-13 ..... S. Donoghue 1
Capt. A. S. Wilson's THE PRUDE'S FALL, 5, 8-9 ..... Thwaites 2
Maj. McCalmont's KING BEAVER, 3, 8-1 ..... G. Smith 3
Sir A. Bailey's WEDDING DAY, 3, 7-10 ..... G. Beary 0

Also ran—Red Cyder (Winter), Magnum Bonum (Elliott), Dunin (Wragg), Tryst (G. Hulme), Fire Star (R. Jones), My Own (F. Bullock), Cuckoo (Archibald), Mermaid (H. Leach), Learles (Smirke), Double Gift (J. Harding), Sheffield Lane (McLachlan jnr). Off 2.25. Winner trained by Bartholomew.

Betting—100 to 30 against Cuckoo, 5 to 1 Wedding Day, 7 to 1 each ARGOZONE, King Beaver, and Learles, 10 to 1 My Own, 100 to 8 each Red Cyder and Magnum Bonum, 100 to 6, bar eight.

Won by three-quarters of a length; half a length. Dead heat for third place.

2.55—ROUS T.Y.O. SELLING PLATE of £400. Second £10. 5 f.

Mr. J. White's br. c. SIR PICTON, by Sir Berkeley—Pictonetta, 8-1 ..... W. Alford 1
Sir T. Dixon's RAVELSTON, 8-7 ..... R. Crisp 2
Major Loder's DOUBLE DUTCH, 8-1 G. Archibald 3
Also ran—Silent Gun (J. Taylor), Low Road (Thwaites), Coral Wreath (G. Leach), Lady Bayardo (Ledson), Trovoda (Jelliss), Speckled Band (J. Childs), Blue Dale (F. Taylor), Little Gift (J. Beasley), Audax (H. Leach), Double Event (Wragg), Start (Elliott). Off 2.58. Winner trained by L. Ward.

Betting—3 to 1 against Low Road, 9 to 2 SIR PICTON, 5 to 1 each Coral Wreath and Trovoda, 6 to 1 Double Dutch, 100 to 8, bar five. Won by a length and a half; same.

The winner was sold to Mr. Charlesworth for 800 guineas.

3.30—EBOR HANDICAP, £1,500. Second £200. 1½ m.

Mrs. Rudd's b. c. MARVEX, by White Magic—Maranoa, 4, 8-5 ..... F. Gardner 1
Mr. J. Buchanan's NORSEMAN, by Roi Herode—Lady Norelands, 5, 8-9 ..... S. Donoghue 2
Lord Derby's ch. h. CEINTURON, by Mesillim or Nimbus—Chemisette, 5, 8-3 ..... T. Weston 3
Mr. T. Davidson's Shippon, a, 8-13 ..... R. Jones 0
Mr. A. Plevin's Flint Jack, a, 8-9 ..... F. Smyth 0
Mr. W. Gordon's Perfectus, 5, 8-8 ..... J. Childs 0
Lord H. de Walden's Carbonaro, 4, 8-5 ..... F. Bullock 0
Mr. F. Curzon's Bellman, 5, 8-2 ..... C. Elliott 0
Mr. W. Chanler's Xanadu, 4, 7-11 ..... G. Smith 0
Mr. J. Baird's Brisl, 4, 7-11 ..... G. Richards 0
Sir C. Paget's Despote, 5, 7-11 ..... F

FINANCIAL NEWS AND NOTES.

IRISH STOCK EXCHANGES.

DUBLIN.

GUINNESS STILL A BUOYANT FEATURE. BANKS DULL. PROVINCIAL TRAM. PREF. SCARCE. MARCONIS OFFERED. DUNLOPS AND PARENT TYRES NEGLECTED.

Guinness Ordinary shares once more were the outstanding feature on 'Change, and very large transactions were again put through. The price opened ½ higher at 48 for cash, with subsequent dealing at 48¼, ½, ½, a further rise of 1. The afternoon market was somewhat effected by sales to secure profits, and the prices quoted were 48⅜, ¼, ⅜, ½, ⅝, a fresh rise of ⅛ on the day and only ⅛ under the top price reached.

General business was poor in volume outside a comparatively few securities. Government Loan was weak at a fresh decline. British Funds were busy, and also dull in some cases. Banks turned weak, with Bank stock and Munster and Leinsters very dull markets. Distillery shares were firm. Dublin Distillers Pref. were harder. Marconi Ord. were on offer, but the price did not vary much. There was a small market in Home Rails. Dublin and South-Eastern Ord. and Great Northern Debs. closed higher. Dunlops, Gas, and Bakery shares were dull and neglected. Drapery shares were steady to firm. Very little change was shown in Textiles and Tobacco shares. Among Tramways, Provincial Pref. were bid up, unofficially, to 2 or 2¼ without getting any shares.

Government 5 p.c. National Loan fell ¼ to 93¼.

British Funds were busy. Consols rose ¼ to 57⅞. Conversion 5½ p.c. ½ to 77⅛ x.d., and Irish Land 2½ p.c. ¼ to 59½, but War Loan 5 p.c. fell ⅛ to 101⅛, after being 101⅜; ditto by Deed ¼ to 101½, and India 5 p.c. ⅛ to 56⅞.

In Corporation, etc., issues, Rathmines and Pembroke Main Drainage 4 p.c. repeated 79.

Banks had a dull tone. Bank stock fell ¼ to 274, 275, and Munster and Leinsters ⅛ to 6¾, ⅞, both nominally. Hibernians lort ⅛ of the recent rise at 7⅞, but Nationals rose ⅛ to 20.

In the Brewery market, Guinness again monopolised attention. The price opened ½ higher at 48 for cash, and then for the new account 48⅛, ⅜, ¼ was paid, a further rise of 1 on the day. The Pref. repeated 12½ and J. Jameson and Son Debs. 7½, but Dublin Distillers Pref. rose 6d. to 69s. 6d. x.d. At the later market realisations were numerous, but well taken in Guinness Ord., which, from 48¼ fell back to 48⅜, ¼, ⅜, ½, ⅝, ¾.

Marconi Ord. fell 3d. to 36s. 10½d.

As regards Home Railways, Dublin and South-Eastern Ord. rose ½ to 17 and Great Northern Debs. 1 to 70. Great Southern Ord. repeated 45½ and the Debs. 69½, but the Pref. fell ½ to 52½. Baronial Guaranteed shares were all on offer, but South and West Clares were both dealt in at 50s.

In Tramways, Dublin United Ord. repeated 6¾ and the "B" 3¼ p.c. Debs. 68½. Provincial Pref. closed about 15s. higher at 2 to 2¼ buyers.

Alliance Gas shares show no change at 6½.

In Drapery shares, Arnott Pref. repeated 75s. 6d. and Switzer Debentures 6, while Switzer Ord. again closed 82s. 6d., 85s., nominally.

Among Manufacturing shares, Coats fell 3d. to 72s. for cash, but Cottons rose 3d. to 56s. 9d. x.d. Bradford Dyers were steady at 71s. and Calicos at 33s. Dublin and Wicklow Manure Pref. rose 5d. to 10s. Imperial Tobaccos eased 1½d. to 79s. 3d., but Courtaulds rose 1½d. to 52s. 9d.

In Trading, etc., E. and J. Burke Debs. recovered ¼ to 83, while the Ord. repeated 74s. and the Pref. 70s. A. Millar and Co. Pref. fell 3d. to 12s. 6d. *Irish Times* Pref. repeated 66s. and Merchants' Warehousing 26s.

BUSINESS DONE AT ALL SESSIONS.

Transactions for cash marked "c."

National Loan.(93½) 93¼ | D.S.R. Ord.....(16½) 17
Consols.....(57⅛) 57⅜ | G.N. Deb.....(69) 70
5% War Ln.(101⅛) 101⅛ | South Clare .....
Do. Deed...(101⅛) 101⅜ | West Clare 50/-
Conversion .....(x.d.) 77⅛ | Dublin Trams.....(62) 63
2½ Land Sik.(59½) 59½ | Do. D Deb...(68¼) 68½
India 5% .....(56½) 56⅞ | Alliance Gas.....(6½) 6¾
Rathmines Drainage | Arnott Pref.(72½) 73
 | Switzer Deb.....(6) 6
Bank of Ireland | Brad. Dyers...(71/-) 71/-
 (275) 274) 275a | Calicos .....(33/-) 33/-
Munster & L'sters | Coats .....(62⅜) 62/-
 (6⅞) 6¾) 6⅞ | Cottons .....(56/6) 56/9
National .....(19¼) 20 | Courtaulds..(52⅞) 52/9
Dublin Distillers Pref. | Imp. Tob.....(79¼) 79/3
 (69/-) 69/6c | Wicklow Man. Pref..10/-
Guinness..(47¼ 48 ⅜ ¼ ⅜ ½ ⅝ ¾ ⅞ 48 ¼ ⅜ ½ ⅝ ¾ ⅞ 49 ¼ ⅜ ½ ⅝ ¾ ⅞ 50 ¼) | Burke Ord.....(74⅛) 74½
Do. Pref.....(12¾) 12¾ | Do. Deb.....(70⅛) 70⅜
Jameson Deb.....(7¼) 7¼ | Do. Pref.....(84) 84
Marconi..(37/4) 36/10¼ | Millar (A.) Pf.(12/9) 12/6
G.S.W. Ord...(45¼) 45¼ | Merch. Warehousing
Do. Pref.....(53) 52⅝ | (66/-) 66/c
Do. Deb.....(69¼) 69¼ | (-/92)

* Odd lot; b bid, a asked.
(Last business done given in parentheses.)

IRISH BANKS' RATE.

Discount ..... 5 p.c, 5th July, 1923.
Deposit ..... 2 p.c. 5th July, 1923.

STOCK EXCHANGE SETTLEMENTS.

Mining contango day ... | Sept. 8
General contango day... | Sept. 9
Ticket day ..... | Sept. 10
Account day ..... Aug. 28 | Sept. 11

BELFAST.

Business was on a small scale. 3½ per cent. Conversion Loan was dealt in at 77⅛, National War Bonds, redeemable 1928, brought 105⅛ and 105¾. 5 per cent. War Loan opened at 101⅛ and closed at 101¾. Northern Bank B was done at 2¾. Belfast Corporation 5 per cent. repeated 100¼. Belfast Ropeworks 5 per cent. Cum. Pref. brought 8¾. Dunvilles were dealt in at 12⅞. J. and J. McConnell Cum. Pref. rose ½ to 5. British American Tobacco Cum. 5 per cent. Pref. advanced from 20s. to 20s. 4½d.

LONDON STOCKS STEADY.

15-POINT RISE IN GUINNESS STOCK.

The amount of business transacted on the Stock Market yesterday was on a slightly larger scale, but was mainly confined to semi-speculative issues. There was a good demand for Mining shares, while Tea issues were also heavily dealt in, and some good increases were recorded. In Breweries Guinness were again lively, and at the close of the session showed a gain of 15 points to 485, this being the highest price reached during the day. The close was steady. In gilt-edged securities British Funds were rather quiet; a good tone was in evidence, however. Consols repeated 57⅛, while War Loan issues all remained firm at overnight levels. Funding Loan at 90 and Victory Bonds at 92¼ x.d. were both unchanged. In Conversions the 3½ p.c. dropped back slightly and finished ¼ lower at 77 x.d. The 4½ p.c., however, were quite firm at their previous level. Indias remained steady, while Local Loans repeated 66⅛.

FOREIGN GOVERNMENT SECURITIES were quiet, but better where any change occurred. Peruvian were a bright spot. The Ord. put on ¼ to 3¼, while the Pref. closed ¼ to the good at 32; the Deb. repeated 96. French Loans were unchanged, although a better tone was manifest. The Fives closed at 25 x.d., while the Fours were 19. German Threes opened lower, but hardened later and finished without alteration. Mexicans were firm, but without material change. Portuguese 3 p.c. gained ½ on the day to 26. Argentines and Brazilians were steady at previous quotations.

HOME RAILS were slightly better. Midlands Ord. put on a point to 99½ x.d. Great Westerns repeated 107½, while North-Eastern Pref.-Ord. were also without change at 81½ x.d. The Def.-Ord., however, closed ¼ higher at 30½. Metropolitans at 79 and Districts at 52 were both steady. In Southerns the Pref.-Ord. repeated 84½ x.d.; the Def.-Ord. at 42½ and the "A" Shares at 39½ were both without change. Undergrounds were firm at overnight quotations.

COLONIAL and FOREIGN RAILS were extremely quiet, and the only change recorded was a drop of ½ in Buenos Ayres Great Southern to 87⅝. "Canpacs" remained steady at 167, while Argentines were all without alteration. Grand Trunk 4 p.c. Guaranteed remained at 81, while the Pacific 4 p.c. Debs. were also without change at 61½. Mexicans were quiet and finished at previous levels.

OIL SHARES FIRM.

A FEW GOOD FEATURES.

Although, so far as most of the leading shares were concerned, the Oil Share market had a none too bright appearance at the commencement of business yesterday,a distinct improvement became noticeable as the day progressed, a few good features being presented, and firmness prevailing at the close. As regards the recognised leaders, Royal Dutch and Shells came over easier from New York, and both shares were quoted lower at the start in consequence. Later, however, a demand arose, to which the quotations were not slow to respond, the early losses being soon made good, and bidding in the afternoon resulting in gains being marked at the close. New York operators were reported to be buying Royal Dutch in the afternoon. Anglo-Persians remained on the dull side, losses being marked in the Ord. and 9 p.c. Prefs., but Burmahs made a further slight recovery. Mexican Eagles commanded very little attention, but were nevertheless a trifle harder on balance. A strong and active feature was provided by Phœnix Oils, which met with strong buyers right from the start. Transactions were on a large scale throughout the day, and a further appreciable gain resulted from the day's business. Other Rumanians remained quiet. A fair amount of attention continued to be devoted to British Controlled, and, although they opened easier, the Common Shares recovered to the overnight's level; while the Pref., which were the more active, apparently in the belief that they may fare better in the scheme now under consideration by the directors, registered an improvement. As regards other Venezuelans, V.O.C. Holdings were a rather better market. Closing prices:—

M.U.

August 28.

½	Agwi Petroleum	⅜	½
2⅜	Anglo-American	⅜	½
2¼	Anglo-Ecuadorian	⅜	½
1	Anglo-Egyptian	2½	2⅝
2⅜	Anglo-Persian 8 p.c.	3	3⅛
—	Do. 9 p.c. Pref.	22/10½	23/4½
—	Do. Ord., issued 3¼ p.c.	22/10½	23/4½
—	Do. 5 p.c. Deb.	2⅝	2¾
2½	Apex Trinidad	97	98
2¾	Attock	2⅜	2½
—	Brit. Borneo Pet. (10/-).	2⅛	2⅜
8 6	British Burmah (5/-) ...	8⅝	8¾
11/4½	British Controlled	8 6	9/-
11/7½	Do. Pref.	11/3	11/6
5/-	Burmah	11/9	12/-
25/-	Do. 8 p.c. Pref.	24½	25/-
2 9	Caltex	2 5/9	2 6/3
8/8	Dacia Romana	2 4½	2 7½
4⅞	Eagle Transport	8/6	9/6
99⅝	Do. 7 p.c. Notes	99½	99¾
100¾	Do. Bearer Notes	99⅞	100⅛
3 9	General Pet. Trinidad A.	100¼	101½
13/3	Kern River (10/-)	3/10½	3/11½
10/-	Lobitos	15/9	+0/3
16 0	Mexican Eagle	10⅛	10⅜
15 4½	Do. Pref	16/0	16/6 +0/1½
14 6	Do. 7 p.c. Pref.	15 6	16 0
14/-	North Caucasian (10/-) ..	14/3	14/9
2 6	Peru Syndicate	⅛	¼
22/4½	Phœnix	1/0	2/0
—	Rumanian Consolidated ..	23/0	23/6 +0/3
29	Royal Dutch	11/9	12/3
3/-	Shell Transport	10⅛	10⅜
—	Do. 5 p.c. Pref. (£10).	9⅛	9⅜
23/0	Do. 7 p.c. Pref.	9⅞	10⅛
2 9	Spies (10/-)	24 7⅛	25/1½ −0/1½
8 3	Steaua Romana	2/3	2/9 −0 3
24½	Tankers Pref.	8/6	9/-
—	Trinidad Central	7/10½	8/4½ −0/4½
1⅜	Trinidad Leases	1⅜	1⅝
4/6	United Brit. Trinidad ..	5/9	6/3 −0/4½
2/6	Ural Caspian	2/6	2/9
2⅜	Venezuela	2⅜	2⅝
2⅜	V.O.C. Holdings	2⅜	2⅝ + ⅛
—	Do. 7 p.c. Pref.	2⅜	2⅝ + ⅛

*Ex div. †Ex rights ‡Cum. div.

BUSINESS DONE:

Agwi Corp. "A"—8/9, 6d. Anglo-American Ord.—66/3, ⅞. Anglo-Ecuadorian—50/3½, 7½d., 53/-, 3d. Anglo-Persian Ord.—52/6; do. 8 p.c. Pref.—60/-, 4½d. do. British Controlled Com.—13/3, 6d., 13/6. Caltex—2/6, 6d., 2/9. Eagle—2/6, 6d., 4½d., 5½d., 7½d. Kern River—15/4½, 6d., 3d. Lobitos—1/3, 6d., 1/4½. Mexican Eagle Ord.—16/3, 16/10½, 16/11½; do. 7 p.c. 1st Pref.—14/6, 8½d., 4½d., 6d., 5½d., 3½, 2/11½, 6½d., 9½d., 3d. Royal Dutch—5/7½, 10½d., 7/2½, 7/6, 6/6, 9d. Trinidad Leaseholds—31/10½, 11½d., 7½d., 6/3; do. V.O.C. Holdings—45/-, 3½d., 46/-, 6d. do. Pref.—43/6, 9d.

(*Exceptional bargain at special price.)

DIVIDENDS AND REPORTS.

DUNDALK GAS.—20/- per share on "A" Shares and 15/- per share on "B" Shares.

JAMES H. WEBB AND CO.—In a circular to shareholders the directors of James H. Webb and Co., Ltd., of Dublin, express their regret that the trade of the company during the period just closed has not made sufficient recovery to enable them to declare an interim dividend. In anticipation of an increased summer's trade, every preparation was made to cope with it by way of replenishing the stocks, etc.; but, owing to the extreme wetness of the season and the continued unemployment in the district, the last two months' turnover in business was most disappointing. The directors are, however, glad to report continued progress in the principal departments, there being an increasing demand for the goods of the company's own manufacture. They are, therefore, not without hope that next period's results will show substantial improvement.

MERCHANTS' WAREHOUSING.—Net profits for year to June 30 last, £8,237; brought in, £32,902; total, £41,139. To reduction of valuations, £1,000; to fund for benefit of staff, £2,000; dividend recommended of 6 per cent. for year and bonus of 4 per cent., both less tax; forward, subject to corporation profits tax, £34,427.

F. STEINER AND CO.—Dividend of 7½ per cent. for the year on the Ordinary Shares.

HOTEL YORK.—Eighteen months dividend is to be paid on the Pref. shares, which covers the interest up to June 30 last.

IMPERIAL BANK OF INDIA.—Dividend at rate of 16 per cent. per annum, free of tax.

KRAMAT PULAI.—Interim dividend of 1/- per share, less tax.

LONDON AND EDINBURGH SHIPPING.—Dividend of 6½ per cent. actual, less tax, on Ordinary.

MALAYAN TIN DREDGING.—Interim dividend of 1/- per share, less tax.

NORTH BRITISH LOCOMOTIVE.—Dividend on Preference of 2½ per cent. actual, less tax, in respect of half-year.

PINCHIN JOHNSON AND CO.—Interim dividend of 8 per cent. actual on the Ordinary Shares.

SHEEPBRIDGE COAL AND IRON.—Final dividend of 5 per cent., less tax.

SOUTHERN PERAK DREDGING.—Interim dividend of 1/- per share, less tax.

STEPHEN SMITH AND CO.—Directors recommend a further payment to the Preference shares of a bonus of 5 per cent., making 11 per cent. for the year, free of tax, and a dividend at the rate of 10 per cent. on the Ordinary Shares, making 15 per cent. for the year, free of tax.

CANADIAN CATTLE EXPORTS.

(SPECIAL CABLE.)

MONTREAL, August 27.

Trade firmer. Choice steers making $7.75 to $8.10, good $7.25 to $7.50, handy weights $6.50 to $7.00, cows $5.00 to $5.25 per 100 lbs. Sailings to Liverpool—Caledonia, 822 cattle; Producer, 463—total, 985.

FINANCIAL PARAGRAPHS.

The underground men at the Geldenhuis Deep came out on strike on Tuesday. Mining circles state that between 30 and 40 stopers did not go underground, but they state that a greater number are affected. It is understood that the main grievance is a question of contract prices.

Altogether London Stock markets have not been bad of late. There has been considerable firmness in the leading investment securities, and it would almost seem that the agreement reached at the London Conference, which may bring us a step nearer to a solution of the great economic and political problem of Europe, has given the necessary touch of greater confidence to the investor (writes *Truth*). There is little or no apprehension of an early advance in the Bank rate, though it is generally agreed that really cheap money is probably a thing of the past for some years to come, and, as stated last week, stock is very scarce in several directions. An increased demand for Gilt-edged stocks based on the recent political development is a little illogical; for, if the Dawes scheme becomes fully operative, the chances are that we shall have a world revival in trade, causing a considerable increase in the demand for credit. How this demand could be satisfied it is difficult to see, but it is easy to see that in the attempt to meet it money rates would rise, perhaps to a very substantial extent. In any case, the next few years are likely to witness very big new capital requirements, which could scarcely fail to have a reflex effect upon security values.

Notification has been given to the shareholders of William Owen, Ltd., the Westbourne Grove drapers, that the chairman has disposed of the whole of his financial interest in the company. He announces that the purchaser offers 4/- per £1 share for the remaining Pref. capital. No details and definite date fixed at present, but it is hoped to give his partner the first opportunity. It is understood that Gardiner and Co., the Stock House, are the purchasers of the business. Arrears of dividend on William Owen 5½ p.c. Cum.-Pref. have accrued since 1913. The Pref. shares have recently been dealt in on the Stock Exchange up to 8/- apiece.

The death is announced of Mr. William Alexander Smith, Chairman of Bryant and May, Ltd. Mr. Smith was associated with this famous match business for the last twenty-seven years, and he succeeded to the chairmanship in 1906.

CLOSING PRICES.

The quotations in the following tables were made up at an earlier hour than, and may, therefore, vary to some extent from, those given in our comments:—

CONSOLS, ETC.

Consols	57⅛-58	4½ Conv. Ln.	97¾-98⅛
War Ln. 5%	101⅛-101⅜	3½ Treas. Bds.	103-103⅛
do. 4½%	97-98	Irish Land 2½%	58-60
do. 5% cv.	101⅞-101⅝	India 3%	56-57
do. 4 Tax Free	102-102⅛	do. 3½%	66-67
Fund'g L'n	89½-90⅛	do. 4%	100⅛-101
Victory Bds.	92⅜-92¾	do. 5%	112-114
3½% Conv. Ln.	76⅞-77⅛	Local Loans ...	66-67
		Sudan 5%	107-109

COLONIAL GOVERNMENT STOCKS.

Alberta 4½ 1945	92-94	Q'land 4. 1940-50	85-87
Aust. Com. 3½	100-102	do. 4½ 1920-5	100 101
do. 6%	105 107	do. 6% 1920-40	102-104
Brit. Col. 4½ 1941	93-95	S. Africa 4% Ons	87-89
Canada 4%	90-92	do. 5%	103-107
do. 4½ 1920-5	100-101	S.Australia 4. 40-60	85-87
Cape 3½ Cons.	75-81	do. 3½%	104 103
Ceylon 6%	107-9	do. 5%	104 103
Natal 5%	80-82	do. 5%	105-107
N.S.W. 4½ 1922-7	97-99	Victoria 4. 1940-60	87 89
do. 5½ 1927-7	106-107	do. 6% 1923-5	100 2
do. 5½ 1922-32	101-103	W. Aus. 4%	82-87
do. 6% 1930-40	105-107	W. Aus. 5%	102-2
N. Zeal'd 4. '29.	85-87	W. Aus. 5%	103-105
Nigeria 6%	114-116	W. Aus. 6%	103-5

BANKS.

Anglo S. Amer	2⅛-2⅜	Hong Kong.....	135-137
Australasia.....	13⅛-13⅜	Lloyds.....	38 9-39 0
Bank N.S.W.	30½-40⅜	Midland.....	8⅝-8⅞
Do. N. Z.	2¾-3	Nat. Dis. R	8¾-8¾
Barclays A	71⅜-71⅝	Nat Prov (£4)	10⅜-10⅝
Brit. E. Trade	2⅜-2⅝	Royal of Can	48-50
Do. Overseas	4⅜-5⅜	Stand. S.A.....	11-11⅛
Can. of Com.	40 41	Un. Australia	14½-15⅛
Chart'd India	20-20⅛	Westminster	17⅛-17⅞

FOREIGN BONDS.

M.U.

Aug. 26.

25⅝	Argentine 1886	99	101
99	Do. 5 p.c., Resissions	74	76
49⅝	Do. 5 p.c., 1909	92	94
79	Brazil 4 p.c., 1889	42	44
71½	Do. Funding, 1908	78	80
93¾	Do. 5 p.c., 1914	71	73
90	Chinese 5 p.c., 1895	92	94
69¾	Do. 4½ p.c., 1898	80	82
100⅜	Do. 5 p.c., 1912	68	70
73¾	Cuccho-Slovakia Bonds...	100	102
25	Egyptian Unified	24	26
19	French Loan, ...	25½	25½
24 0	Do. 4 p.c., ...	18½	19½
24 0	German 3 p.c., ...	1¾	1⅞
27/8	Italian Rentes	19½	21⅛
—	Japan 4 p.c., 1905.....	79	80
79½	Do. New 5 p.c., 1907.	78	80
44	Do. 6 p.c., 1924.....	90	91
52	Mexican 6 p.c. '99.....	40	45
3½	Do. 5 p.c. 10-Y. Treas.	41	43
31¾	Peruvian Corporation	31½	32⅛
96	Do. Pref.	31½	32⅛
25½	Do. Deb.	93	97
102¾	Portuguese 3 p.c.	25	27
—	San Paulo 8 p.c.	101	103
57¾	Spanish 4 p.c.	63	67
	Uruguay 3½ p.c.	87½	88½

BRITISH RAILS.

107½	Great Western	107	108
98¾	Lon. Mid. & Scot. Ord....	98	99
—	Do. Ord. A Pref.	99	100* +1
—	Do. Ord. B Pref.	80	80
—	Do. 4 p.c. Red. Pref.	95	98
—	Do. 5 p.c. Pref.	97	98
—	Do. 4 p.c. Pref., 1923.	79	81
81½	Lon. North-East. 5 p.c. Pref. Ord.	81	82
29¾	Do. Def. Ord.	30	30¼ + ⅛
—	Do. 4 p.c. 1st Pref....	80	82
—	Do. 4 p.c. 2nd Pref....	80	82
79	Metropolitan	78½	79
—	Do. Pref.	78½	80
52	Do. District	97	100*
84½	Southern Pref. Ord.	51½	52½
42⅜	Do. Def. Ord.	42	43
39½	Do. "A"	42	43
10	Do. "B"	79	40
—	Do. 5 p.c. Pref.	9½	10½
—	Do. 5 p.c. Red. Pf. 1924	98	101
2⅛	Underground Electric	100	100
99	Do. Income Bonds	25½	27½
104	Do. 5 p.c. Debs.	98	100
		105	107

COLONIAL AND FOREIGN RAILS.

86½	Antofagasta	86	88
—	Argentine G.W. Ord.....	80	82
—	Bahia Blanca	80	82
—	Brazil Railway Common.	27⅜	29⅛
83½	Buenos Ayres Gt. S.....	87	88
84	Buenos Ayres and Pacific	83½	83½ − ½
79	Buenos Ayres and W.....	73½	77½
167	Canadian Pacific	166	168
73	Central Argentine	72	74
87½	Central Uruguay	72	74
—	Entre Rios	57	59
—	Do. 6 p.c. Pref.	19	21
—	Grand Trunk 4 p.c. Guar.	80	82
—	Do. 4 p.c. Pref. Deb.	80	82
—	Grand Trunk Pac. Deb...	60	63
23½	Leopoldina	23	25
8	Mexican Rails	22	25
22½	Do. 6 p.c. Pref.	2	7
10	Do. 5 p.c. Pref.	22	24
—	Mexican Nat. 1st Pref...	9	11
—	Mexican Nat. 2nd Pref...	7½	4½
150	Sao Paulo Ord.	145	147
86	United Havana	85½	87½

AMERICAN RAILS.

—	Atchison	115	117
—	Baltimore	68	70
—	Chesapeake	66	68
—	Chicago, Milwaukee ...	24	26
32½	Erie	18½	18½
—	Do. 1st Pref.	32	33
—	New York, Ontario	43	45 −1
76	Southern Common	22	24
—	Do. Pref.	77	78
—	Southern Pacific	82	84
160	Union Pacific	105	107
—	Do. Pref.	159	161

TELEGRAPHS.

23½	Anglo-American Def. ...	23¼	24
1½	Marconi Wireless Ord....	1½	1⅝
—	Do. Pref.	1½	1⅝
—	Do. Deferred	⅝	¾
1½	Do. Marine	102	104
6 9	Do. Canada	1	1⅛
—	Oriental Telephone	6/6	6/9
22/0	Radio Corporation	2/-	2/-
—	Do. Pref.	21/4½	21/10½
		19/7½	20 1½ +0 4½

MISCELLANEOUS.

27/0	Aboukir Land	1⅜	1½
32/0	Aerated Bread	1⅜	1½
32/0	African and East. Trade.	31/0	33/0
26/6	Allsopp £1 Shares	22¾	23¼
—	Do. 5 p.c. Pref.	57	60
8/9	Amalgamated Cotton	9/-	10 0 +0/6
2⅛	Angio-Argentine Tram.	2⅛	3/-
85/6	Anglo-Chilian Nitrate ...	3/3	3/6
—	Argentine Northern Land	64/0	66 0 −1/0
24/0	Do. Southern Land ...	1⅜	1⅝
14/6	Armstrong (W. G.)	10/9	11/-
14/6	Associated Cement	14/6	14/9
—	Do. Pref.	15 6	16 6
5/-	Assd. Newspapers Def...	14/9	15/-
—	Bass, Ratcliff & Pref.	57	60
30 6	Do. Ord.	29	30
2½	Bleachers	2½	2¾
42/9	Borax Con. Def.	2⅝	2¾
44/9	Borrit (A.)	2⅝	2¾
32/6	Brazilian Traction	31½	31¾
83/-	British Portland Cement.	51	53
10/-	Do. Ord.	10/6	11/-
11/-	British Cellulose Ord. ..	10 6	11/-
20 0	British Oil and Cake ...	8/4½	8/7½ −0 1½
9/-	B.N.A. Land	8/-	8/6
82	Brit. Col. Electric Rail..	81	84
—	Do. 4½ p.c. Deb.	80	83
38 0	Brunner Mond	1/10½	2/- −0/0½
37/6	Bryant and May	37/6	38/6
70 6	Bradford Dyers	3⅝	3½
108 9	Brit.-Amer. Tobacco.....	107/6	109 6
33 0	Calico Printers	16/0	16/6
16 0	Cammell Laird	8 9	9 0
16/3	Cargo Fleet	8 9	10 6
62/6	Coats	12 9	13 0
32 9	Courtaulds	52/9	53/-
—	Courtauld Ord.	52/7½	53/-
—	Court Line	6d.	1/-
—	Cunard Ord.	28 9	29 0
—	Do. Pref.	3/-	3/3
—	Daily Mail Deb.	3½	3⅝
—	Daily Mirror Ord.	1/6	1/9
—	De la Rue Deb.	8½	9
8 9	Dunlop Rubber	3/3	3/3
103	Do. Deb.	3	3
—	Do. Amer. Tire Deb...	104	106
12 6	Dorman Long	104	110
—	Elder Dempster 6 p.c. Pf.	12 0	13 0 −0/3
3⅝	English Electric	19 0	20 0
49 3	English Sewing Cotton...	14 0	15/6
—	Fine Spinners	2½	2¾
—	Finlay (James)	2½	2¾
20/1	Forestal Land	3½	3¾
—	Furness Withy	1⅛	1⅜
18 0	General Electric Ord....	1/3	1/6
—	Do. Debs.	100	100
480	Guinness	106	109
—	Do. Pref.	480	490 +15
41 0	Gramophone Ord.	117	122
5½	Harrods	1½	2⅛
5½	Hudson's Bay Ord.	1½	2⅛
78 10½	Imperial Tobacco Ord....	78 6	80 0
15/6	John Brown	7/6	8/0
10 0	Jute (5/-paid)	9⅜	10⅜
7¾	Lantaro Nitrate	9⅜	10⅜
20/3	Lever 7 p.c. Pref.	7¾	8¼
—	Lever 7 p.c. Deb.	19/9	20/9
—	Lever 5 p.c. Deb.	96	98
27/0	Lipton	100	103
41/6	Lyons (J.)	3⅛	3⅜ −⅛
30/6	Lagunas Nitrate	4½	5
—	Linen Thread	1/5	1/6
27/0	Lister Ord.	2¼	2½
74/0	Liverpool	1/5	1/6
65/0	London Nitrate	73/0	75/0
—	Mackintosh (J.) Pref....	64/6	65/6
5⅛	Maypole Dairy	5/3	5/6
—	Mond Nickel Pref.	1⅜	1⅝
18	Mexican Tramways	1⅛	1⅜
—	Do. Bonds	17	20
—	Do. 5 and P Bonds..	58	61
14/9	Nigel Pref.	1/-	1/-
21/0	Nobel Ord.	20/-	20/6
21/3	Do. Pref.	22 9	23/9
—	Do. Def.	21/0	22/0*
2½	Parent Tyre Def.	2⅛	2⅜
20/6	Do. Ord.	1⅞	2¼
21/8	Pease and Partners.....	2⅛	2⅜
—	P. and O. Def.	21/0	22/0
11/9	Pekin Syndicate	295	305
—	Peter Walker Ord.	2	2½
23/9	Platt Bros. Ord.	18/0	18/6 +0/3
—	Royal Mail Ord.	33/6	34/6
27/0	Rio Negro Lands.....	88	91
27/0	Rolls Royce	1⅜	1⅝
33/0	Rosario Nitrate	1⅜	1⅝
24/3	Salt Union	34/6	35/6
55/0	South Durham Steel	1⅜	1⅝
96	San Paulo Tram. Deb....	2/6	2/9
34/6	South African Breweries.	94	98
—	Shawinigan Water Debs.	1⅜	1⅝
17½	Santa Rita Nitrate	110	115
62/0	Santiago Nitrate	1⅛	1⅜
—	Selfridge 6 p.c. Pref	69/0	71/0 +1/0
20/16	Siemens	1⅜	1⅝
—	Smithfield Arg. Meat ..	1⅛	1⅜

ON VIEW TO-DAY. AUCTION TO-MORROW AT

COX'S AUCTION ROOMS, 29 BACHELOR'S WALK,

ANTIQUE AND MODERN FURNITURE, PIANOS, &c.

Comprising principally:—Set of 14 French Chairs (12 and 2 Arm), Mahogany, Walnut and Oak Glass-back Enclosed Sideboards, in sizes from 4ft. to 7ft.; 4ft. Queen Anne Sideboard, Dining Table and Set of Chairs (6 and 2 Carvers) to match; Mahogany and Oak Dumb Waiters, several Sets of Mahogany and Oak Frame Dining Chairs, covered in leather and hair-cloth; Cottage Pianos, by Collard and Collard, Crane and Sons, and D'Almaine (London); Inlaid Marble-top French Centre Table, Sets of Mahogany Screw Dining Tables, in sizes from 5ft. x 3ft. to 15ft. x 5ft. wide; Hair-stuffed Chesterfield Set, covered in silk tapestry; Drawingroom and Parlour Suites, in silk, plush and leather coverings; Mahogany, Walnut, Oak and Gilt-framed Overmantel Glasses; Drawingroom Occasional Tables and Chairs, Ormolu-mounted China Cabinet, Inlaid Rosewood and Recess do.; Mahogany Music Cabinets, Oval and Round Tables, on pillar and claw; Lady's Mahogany Writing Table, Bagatelle Table, Butler's Tray and Stand, Brass Fenders, Fender Seats and Fire Brasses; Coffee Tables, Pictures and Paintings in variety, 6ft. Mahogany Glass-door Wardrobe and Duchess Pair to match, 4ft. Bird's Eye Maple Wardrobe, 6ft. and 4ft. Walnut Bedroom Suites, 12 other Suites, in Mahogany, Walnut, Oak and Satin Walnut, from 3ft. to 5ft.; Antique and Edinboro' Mahogany Chests of Drawers, Dressing Tables, Washstands and Toilet Glasses; Painted Wardrobes, with glass doors; Deal Wardrobes, Presses, Toilet Tables and Glasses; pair Mahogany 3ft. Twin Beds, complete; several All-Brass, Black and Brass, and Carved Walnut Beds; 4-ply Wires and Curled Hair Mattresses; Kitchen and Deal Furniture in variety; Tables, Chairs; Pots, Pans and Saucepans; two superior Indian Carpets, some Axminster and Brussels do.; Lawn Mowers, Bicycles, Mail Cars, etc. Auction commences at 12.30 o'clock. Pianos sold at 3 o'clock.

JOHN H. COX, F.A.I., AUCTIONEER.

CO. TIPPERARY.

BALLYSHEEHAN, CASHEL.

WE have been instructed by the Executors of the late W. T. Nicholson, Esq., to

SELL BY AUCTION,
AT 40 PRUSSIA STREET, DUBLIN,
ON WEDNESDAY, SEPTEMBER 10TH, 1924, AT 2 O'CLOCK,

All the Interest in the above Residential Farm, comprising the Townlands of Ballysheehan and Garryard, containing in or about 494 acres, Statute measure, subject to a Judicial rent of £418 7s. 0d. Under the Land Act of 1923 the amount at present payable in lieu of rent to the Land Commission is £312 5s. 4d. per annum. The Poor Law Valuation is £414 12s. 0d.

There are two Cottages occupied by workmen employed on the Farm, and two let to tenants at 24s. each per annum.

The Farm is in excellent condition, and is laid out in fields of convenient size, all divisions being exceptionally well watered. About 30 acres are under corn and roots, and 30 acres of 1st and 2nd crop meadow, the remainder being in pasture. The farm has always been a very healthy one for stock.

The Residence is a substantially built dwelling of modern construction, and contains entrance hall, 4 sitting-rooms, 5 bedrooms, servants' accommodation, dairy, &c. There is a good sized walled-in garden, well stocked with fruit trees.

The Farmyard is compact. The out-offices are well built of stone and slated, and are in good order. Stabling for 9 horses, also two loose boxes; accommodation for feeding 70 head of cattle. Barn with corn loft. Large implement, &c., sheds. Fowl house. Smithy workshop, &c. Hay barn 105 feet long. Concrete sheep dipping tank.

Ballysheehan is within 3 miles o Cashel, and 9 miles from Thurles (both good market centres), 6 miles from Goolds Cross Station, on the main line, and 4 miles from Horse and Jockey Station on the Thurles-Clonmel Branch. Ballysheehan is within easy reach of the meets of the Tipperary Foxhounds.

For Conditions of Sale, apply to

Messrs. W. FRY & SON, Solicitors, 14 Lower Mount street, Dublin; or

R. & J. WILKINSON, M.I.A.A.,
40 AND 41 PRUSSIA STREET, DUBLIN.

COOLBEG, NEAR WICKLOW.

IMPORTANT SALE OF FARM, WITH DWELLINGHOUSE AND SEVEN-DAY LICENSED PREMISES;

EXTENSIVE OUT-OFFICES.

HASKINS BROS. have received instructions from Mr. R. McVey to SELL BY PUBLIC AUCTION ON MONDAY, 1st SEPTEMBER, 1924, ON THE PREMISES, at 2 o'clock, all his Interest, Right, and Title in Part of the Lands of Coolbeg, containing about 56a. 3r. 26p. Statute measure, held subject to annuity to I.L.C. £34 16s. 2d.; P.L.V., £64; Board of Works' charge, £4 15s. With very comfortable seven-roomed two-storeyed slated Residence and fully Licensed Shop attached.

The Lands are considered the best in the neighbourhood, well fenced and watered.

The out-offices are extensive. Ties for 32 head; stabling (4); and 2 box stalls. Coachhouse, engine house; also very large hay shed, &c.

Coolbeg is on a Cross Roads about 3¼ miles from Wicklow. A good business is being carried on up to date, which can be increased considerably.

The Dwellinghouse is very comfortable, and needs no outlay.

For further particulars apply to Mr. J. H. McCARROLL, Solicitor, Wicklow; or

HASKINS BROTHERS,
AUCTIONEERS, WICKLOW.

SALE TO-DAY (THURSDAY).
THE RECTORY, STILLORGAN.
FURNITURE AND EFFECTS.

MAHOGANY PEDESTAL SIDEBOARD, SET of MAHOGANY CHAIRS, MAHOGANY CABINET, Card Tables, Couches and Easy Chairs, China Cabinet, Square Pianoforte, Music Wagon, Octagonal and other Writing Tables of various sizes; several Mahogany Bookcases and Cabinets, Wicker Chairs, large number of Books, Pictures, Suites of Curtains, Ornaments, Glass and other Glasses; Carpets, Rugs, Hall Stand, with marble top; three Hall Chairs, Copper Coal Helmet and Saucepans, etc.; Mahogany Wardrobe, Chest Drawers, Washstands, Toilet Mirrors, Toilet Tables, Commodes, Bedsteads, with Spring and Hair Mattresses and Bedding, and usual Bedroom Furniture; Mangle, Kitchen Dresser, Tables, Presses and Culinary Utensils.

JAMES H. NORTH & CO., AUCTIONEERS,
110 GRAFTON STREET.

AUCTION TO-DAY.

BENNETT & SON, LIMITED, WILL SELL BY AUCTION TO-DAY, Commencing at 12 o'clock noon, at THEIR SALEROOMS, 6 UPPER ORMOND QUAY, DUBLIN, A QUANTITY OF

HOUSEHOLD FURNITURE AND APPOINTMENTS,

Chiefly—Mahogany Cabinets, Tables, and Drawers, and a ditto Writing Table, Oak Sectional Bookcase, Piano Seats in Mahogany and Rosewood, Oak Elevating Reading Table, Lounge Chairs in Tapestry and Silk, Iasquer Table, Bedsteads in Mahogany and Brass, Hair Mattresses, Bed Linen, a large number of Oil Paintings and Engravings, Engineers' Books and Ties, a Chest of Cabinetmaker's Tools, Toilet Ware, Table Glass and China, and many various Miscellaneous Effects.

Purchasers pay 5% Auction Fees.

BENNETT & SON, LIMITED, M.I.A.A.,
AUCTIONEERS AND VALUERS, 6 UPPER ORMOND QUAY, DUBLIN.

FURNITURE AUCTION THIS DAY (THURSDAY), AT 12.30 O'CLOCK.

A NUMBER OF RESIDUES OF

USEFUL HOUSEHOLD FURNITURE

Have been forwarded to us from Howth Road, Clontarf, Phibsborough, Drumcondra, Mountjoy Square, for convenience of Sale. Included also is a Wolseley Touring Car, in perfect going order.

PLEASE NOTE—OUR AUCTION ROOMS are newly built, and have the added advantage of being well ventilated and lightsome. Discomfort is reduced to a minimum.

MACARTHUR & CO. (AUCTION GALLERIES),
44 LOWER GARDINER STREET, DUBLIN (TWO DOOR FROM)
'PHONES 179 & 629 FURNITURE EXTEN. 79 TALBOT ST.

FURNITURE SALE THIS DAY AT 12 O'CLOCK.

"MORNINGTON," 1 GALTRIM ROAD, BRAY.

ATTRACTIVE AUCTION SALE OF CAPITAL

HOUSEHOLD FURNITURE AND EFFECTS,

AS ALREADY ADVERTISED.

HAZLEY & CO., AUCTIONEERS, BLACKROCK.

EXECUTOR'S SALE.
GEORGE BOYD, Deceased.

SALE on THURSDAY, 11th SEPTEMBER, 1924, at 3 HARGREAVE TERRACE, TERENURE ROAD, TERENURE, of

ATTRACTIVE HOUSEHOLD FURNITURE & EFFECTS.

JAMES ALLEN and SON have been instructed to SELL BY PUBLIC AUCTION, on the Premises, on Thursday, 11th September, 1924, the entire Household Furniture and Effects, comprising:—Oak Diningroom Suite; Mahogany Sheraton, and Easy Chairs; Mahogany Dunsh Waiter; Mahogany and Sheraton Falling Leaf and other Tables; Carpets and Hearth Rugs; Handsome Water Colour Pictures, and Steel Engravings; Overmantels, Rose Bowls, Ornaments, and Marble Figures and Pedestals; Copper Coal Vases, Fenders, and Irons; Plated Candlesticks, Standard and Reading Lamps; Marble Clock, Gilt Frames; Mahogany and Oak Writing Tables and Desks; Bedroom Suites, Black and Brass Double Beds, Spring and Hair Mattresses and Bedding; Curtains and Poles; Toilet Glasses, Dressing Tables, Mahogany Wardrobes, Duchesse Pair; Mahogany and Oak Hall Stands, Chairs, Slate and other Carpets; Gong, Tea Sets, and Services, Bottle Cruets and Miscellaneous Delph and China; Kitchen Chairs, Tables, and Dresser; Mangle, Meat Safe, and Usual Kitchen Utensils.

On View day previous to Sale. Purchasers to pay 5 per cent. Auction Fees.

A. E. WALKER, Esq., Solicitor for Executor, 1 College street.

JAMES ALLEN & SON,
Auctioneers and Valuers,
73 MIDDLE ABBEY STREET, DUBLIN.
'Phone, 74.
AUCTIONS CONDUCTED IN TOWN AND COUNTRY.

TO-MORROW (FRIDAY), 29th AUGUST.
CASTLE FARM, DUNBOYNE—For P. Clarke, Esq. Auction of 200 Cocks Upland Hay. Sale 12.30 o'clock.
NEXT THURSDAY, 4th SEPTEMBER,
AT 49 QUEEN STREET, at 1.30 o'clock.
SALE OF SMALL FARM, PIERCETOWN, DUNBOYNE—For R. Yourell, Esq. 12a. 3r. 20p., Statute, with Cottage, 4 apartments, and out-offices. L.C. annuity £8 14/10.
C. C. SHAW, Esq., Solicitor, 4 Dame street.

PATRICK O'CONNOR & SON,
LTD., M.I.A.A.,
49 QUEEN STREET, DUBLIN.

COUNTY CARLOW.

SUPERIOR RESIDENTIAL GRASS FARMS

FOR SALE.

No. 1—138 ....ES, STATUTE, choice Grazing Land. Annuity, £124 9s. 6d. Economical Residence, beautifully situated and fitted. Superior Out-offices, good garden, and pleasure grounds. Board of Works charge, £19 19s. 10d., maturing in eight years. Immediate Possession. First-class water supply to house, out-offices, and land.

No. 2—Containing 202 ACRES, STATUTE. Free of Rent for Ever. Small Drainage Charge. Good perfectly appointed Residence and Out-offices. All prime Grazing, about 8 Acres Tillage. Crops included in Sale.

The above Farms have been personally inspected, and can be recommended by the Auctioneer.

Apply

ROBERT BELL, M.I.A.A.,
AUCTIONEER, CARLOW.

CO. WICKLOW.

ANNUAL SHEEP SALE,

COOLLATTIN PARK FLOCK.

THE RIGHT HON. EARL FITZWILLIAM has favoured me with instructions to SELL BY AUCTION at SHILLELAGH, On FRIDAY, 5th SEPTEMBER, 1924, Hour 1.30 o'clock,

470

RAMS, EWES AND LAMBS,

Including

20 PURE BORDER-LEICESTER CHEVIOT AND HALF-BRED RAMS;
60 BORDER-LEICESTER AND HALF-BRED EWES;
30 CHEVIOT EWES;
240 THREE-QUARTER & HALF-BRED LAMBS;
50 CHEVIOT LAMBS;
70 SUFFOLK CROSS LAMBS.

The Coollattin Flock, established over half a century, still maintains its reputation for well-bred, thrifty sheep.

Catalogues on application.

EDWIN HAMMOND, M.I.A.A.
Auctioneer, ARNEW.

MINVAUDE HOUSE,
CO. CARLOW,
FOR SALE BY PUBLIC AUCTION,
On WEDNESDAY, 3rd SEPTEMBER,
Hour 3 o'clock, on the Lands.

A well-built Residence, containing 8 principal apartments, with usual accommodation and appropriate Out-offices, together with 18½ Statute Acres, subject to fee-farm rent of £3 9/-; tithe rent charge of 17/-; P.L.V., £21 15/-; neat lawn and garden; convenient, desirable holding, situate in the electoral division of Clonmore, Barony of Rathvilly, 4 miles from Tinahely, D. and S.E.R.

Further particulars on application to TERENCE DOYLE, Solicitor, 32 Nassau street, Dublin; or from

EDWIN HAMMOND, M.I.A.A.
AUCTIONEER, CARNEW.

COUNTY WICKLOW.
TINAKILLY, near AUGHRIM.

COMFORTABLE RESIDENTIAL FARM FOR SALE

BY PUBLIC AUCTION,
On THURSDAY, 4th SEPTEMBER,
Hour 2.30 o'clock, on the Lands.

Farm containing 109 Statute Acres, held in fee, third decadal annuity, £21 8/-; Poor Law Valuation, £60 10/-.

Residence, cottage style, containing seven rooms, suitable and sufficient Out-offices, all well built and in good repair. The Lands are neatly timbered, well laid out, particularly suitable for dairy, sheep, or tillage, situate within one mile of rail, post, or market.

Further particulars on application to J. H. McCARROLL, Esq., Solicitor, Wicklow; or from

EDWIN HAMMOND, M.I.A.A.
AUCTIONEER, CARNEW.

BORDERS OF CO. WICKLOW and CO. CARLOW.

DESIRABLE RESIDENTIAL PROPERTY FOR SALE.

Part of the townland of Munny, in the County of Carlow,
Containing 556 Acres, Statute; annuity to the Irish Land Commission, £189; P.L.V., £330 15/-.

Residence, substantial and comfortable, commanding an unrivalled outlook. Steadings are extensive and in good order, 4 miles from Tullow (G.S. and W.R.), 4 miles from Shillelagh (D. and S.E.R.), desirable sporting locality.

FOR IMMEDIATE PRIVATE SALE,
Or at a future date BY AUCTION IN LOTS.

Further particulars on application to SAMUEL ROCHE, Esq., Solicitor, Tullow; or from

EDWIN HAMMOND, M.I.A.A.
AUCTIONEER, CARNEW.

COUNTY WEXFORD.

DELIGHTFUL FAMILY RESIDENCE, FREEHOLD,

FOR SALE,

Standing in well timbered grounds, together with 150 Statute Acres, healthy, picturesque district, hunting with three packs.

Further particulars on application to

EDWIN HAMMOND, M.I.A.A.
AUCTIONEER, CARNEW.

BORDERS OF CO. WICKLOW and CO. WEXFORD.

FULLY-LICENSED FREEHOLD PREMISES

FOR SALE,

In good business town. If desired, purchaser can have 10 Statute Acres Land, held subject to annuity of £6.

Further particulars on application to T. B. DUNBAR, Solicitor, Enniscorthy, or from

EDWIN HAMMOND, M.I.A.A.
AUCTIONEER, CARNEW.

AUTUMN SHEEP SALES.

FOURTH AUCTION.
TUESDAY NEXT, SEPT. 2nd.
EARLY ENTRIES RESPECTFULLY REQUESTED.

GANLY, SONS & CO.,
USHER'S QUAY, DUBLIN.

AUTUMN SHEEP SALES.

Our SECOND SALE this Season will be held on WEDNESDAY, SEPT. 3rd, 1924.
Early Entries will oblige.

R. & J. WILKINSON,
40 and 41 PRUSSIA STREET, DUBLIN.

DOGS CONTINUED.

ABERDEEN Male Pup Wanted, reasonable price.—Johnson, Gurthard, Galway.

FOR Sale, Wire Fox Terrier, male, nine months, by Dick the Hare, prize litter winner; pedigree.—150, Irish Times Branch Office, Dalkey.

KERRY Blues for Sale, three months old, sire Champion Rua Tailteann, dam Esker Girl, by Sammy.—Sheridan, Esker, Lucan, Co. Dublin. 26 D

PEDIGREE Wire Fox Terrier Pups, cheap; two bitches, one dog.—Hall-Dare, Cliff, Rathmichael. Phone 64. 24 D

PEDIGREE Black Cocker Dog and Bitch, 10 weeks; good pointing workers; approval, 63/- and 42/.—Gamekeeper, Milverton Hall, Skerries.

TRAINED Setter or Pointer Wanted; trial required; state age, price.—O'Farrell, Lisard, Edgeworthstown. 24 D

WANTED, well trained Retriever Dog; trial.—Game keeper, Tullynin House, Cootehill. 20 13

WANTED, strong Spaniel fit for breaking. Apply John Sim, Newtownbarry, or "Z 1534, Spaniel," this office. 26 E

WANTED, Yorkshire Terrier Dog, large size; must be house trained; about a year old. Address T 1730, this office.

WANTED, very good House for young black and white Sheepdog or Collie (male). Apply, particulars, T 1724, this office.

WANTED, Cocker, dog or bitch; 14 or 2 years; one week' trial.—Mark Leonard, St. Kevin's, Dartry road, Dublin.

PREMISES, LANDS, ETC.

A FIRST Floor Office and two Second Floor Offices To Let; electric light, etc.—15 St. Andrew street. T

ADJACENT to Dublin Castle, Large Yard, two entrances, suitable factory, garage; price £550; long lease. Address, 193 North King street. 25 E

BALDOYLE, the Northern seaside resort, 35 minutes rail Belfast—Building Plots with frontages from 4/- ; water, gas, sewerage; 10 minutes station, sea, golf. Bungalows for Sale, or built to own plans; prices from £500. Apply W. Moore, Moorlands, Baldoyle, Co. Dublin. 27 A

CENTRAL Shop and large Basement to Let. Apply 11-12 St. Andrew street.

FOR Sale by Auction, if not previously disposed of by Private Treaty, Freehold Premises, in good position in Town of Naas. For particulars apply 50 South Main street, Naas. 26 D

FOR Sale, Premises, until recently occupied by the Kenilworth Laundry, and new Cottages and Yard adjoining same; held for ever; amply indemnified against rent. Apply Caretaker, St. Pancras, 11-1 daily; particulars 23 Fitzgibbon street.

FACTORY to Let, three storeys, centre Dublin; long lease; electric throughout; immediate possession.—T 1787, this office. 27 A

GENTLEMAN Leaves Premises, double windows and counters, spacious shop with fixtures for delicacy and groceries, perfect living accommodation, to Let for number years; fine and low rent; large business carried on. Address "Z 1556, Premises," this office. 26 D

GARAGE, large (private), concrete floor. Apply, after 5, 20 Eaton square, Terenure. 26 F

MILLTOWN—Large Dairy Premises, suit factory, 17 Mill Cottages, Shop and Bar; large, large garden, plot ground; house, contains 2 sitting, 5 bedrooms, kitchen, scullery, w.c.; electric light, telephone; valuation only £15/-; free of all rent for ever; possession. Apply Vincent and Beatty, 62 Dame street.

OFFICES to Let, two bright Rooms, off Dame street. Apply Agent, 17 Fownes street, Dublin. 26 F

PART Private Garage to Let; electric light, water; suit large car. Harrington street. 26 E

RABBIT Trapping to Let, of about 1,400 acres, up to 31st March, 1925; own gear. For particulars apply Estate Office, Shelton Abbey, Arklow. 26 E

TO Contractors, Builders, Factors, etc.—Two extensive Sand, Gravel, and Stone Pits to be Let on moderate terms for long or short periods; adjacent to Grand Canal, and about twenty miles from Dublin. Address "Z 1543," this office. 26 D

WANTED, Garage for Taxi; moderate rent; Sandycove or Glasthule vicinity.—T 1520, this office. 25 F

WANTED, small Lock-up Shop.—T 1522, this office. 25 E

WANTED, Garage for Taxi, with living apartments for man and wife; about Ballsbridge, Ranelagh or Rathmines.—247, Irish Times Branch Office, Blackrock. 27 A

£26 YEARLY—Offices to Let, electric light, telephone—Olrup's Stock Rooms, Dreamore street. 27 A

STABLING AND GRAZING.

TO Let, good Stable and Yard, electric light, vicinity Great Brunswick street. Apply T 1560, this office. 26 F

BUSINESS, SALE AND WANTED.

BUTCHER'S Shop to Let, busy city thoroughfare; valuable connection attached; small fine.—Etchingham and Co., Lower Pembroke street. 23 D

SAW Mill Business—To be sold as a Going Concern, in a good country town in Midlands, an old established and fully equipped water power Saw Mill. For particulars apply "Z 1564, Saw Mill," this office. 26 E

WHOLESALE Woollens—Wanted to Purchase, a small Going Concern. Apply, with particulars, strict confidence observed, T 1467, this office. 25 E

HOUSES AND LANDS FOR SALE.

AT 19 Sandford terrace, Ranelagh—Modern Semi-detached House for Sale, with immediate possession, containing 8 apartments, bathroom, etc., electric light and gas; garden in front, and large garden at rear and side, with room for garage; recently decorated throughout; long lease. Seen Sunday, 10 to 12, evening after 6, or by appointment. No agents. 26 F

AT Dollymount—Well built semi detached modern House for Sale, non-basement; 2 reception, 4 bedrooms, maid's room, hot bath, nice garden, bright kitchen, fine sea views, tram line, near links; to close an account, price £950. Apply Dockrell Limited, South Great George's street. 26 E

BALLSBRIDGE—Houses, £850, £1,000, £1,250, £2,350. Particulars, Strahgbran and Co., 7 Lower Pembroke street.

(CONTINUED FROM PAGE 2.)

HORSES, HARNESS, ETC.

COB Wanted, four years old, about fourteen hands, quiet to ride, used to city traffic; also Saddle; state price. Apply Wains, St. Arnaud's, Merrion road. 25 E

FOR Sale, 40 Sets Harness, assorted, Donkey, Pony, Cob, and Full Size; complete quality and price.—Box and Co., Noted Manufacturers, 68 Dame street.

FOR Sale, 30 Secondhand Saddles and Bridles, in excellent order.—Box and Co., 68 Dame street.

OWN Manufactured Hunting Saddles, which are second to none in the field for comfort and finish; all Saddle repairs neatly and promptly done by expert workmen.—Box and Co., Noted Manufacturers, Dame street.

PONY and Trap, first class order, for Sale. Seen after 7 o'clock, 5 St. James's terrace, Clonskeagh.

VEHICLES.

FOR Sale, medium sized Round Trap, by Howse, Norwich, practically as new.—Casino, Malahide. 26 F

HANDSOME rubbered Tub Trap, Selling, 14 hands.—Hitouville, Ardee road, Rathmines (next Portobello Barracks).

RUBBER Tyres, all sizes, fitted at short notice—The City Wheel Works, Ltd., Great Brunswick street, Dublin. T

CATTLE, LIVE STOCK.

A NICE Half Jersey Cow, freshly calved, great milker, £20.—E. Hall, Kill-o'-Grange. 26 F

BOAR for Sale, Berkley pedigree, 15 months, £10 to immediate purchaser.—Horsebank, Rathgarogan. 25 E

BEAUTIFUL Milking Goat, 20/-; freshly kidded, two 35/- delivered. Address "Z 1604, Goat," this office.

BEAUTIFUL Milking Goat, 20/-; freshly kidded; two 35/-, delivered. Address "Z 1604, Goat," this office.

FOR Sale, a few pure bred in calf Dexter Heifers, three years old, black and red colours. Address "Z 1500, Cattle," this office. 7 22

FERRETS, 10/- strong Workers, 11/6; Polecats, 12/6; Purse Nets 8d.—Kilroy, Tullamore. 25 D

FERRETS, 9/-, reliable workers 10/-, liners 11/-, home bred.—McDowell, Harristown, Brannockstown. 27

FERRETS, clean, healthy, good workers, 10/6 each, carriage paid.—Mockler, Templemore, Tipperary. 27 A

FERRETS, strong, healthy rabbiting Ferrets, 15/- pair, six for 40/-; carriage paid.—W. Hendrick, 14 Bevington Bush, Liverpool. 10 28

FOR Sale, magnificent prize Friesian Bull, 3 years; price moderate. Address "Z 1450, Cattle," this office. 27 E

RABBITS, Blue Beverens, Does 10/-, Bucks 8/-, Chinchillas £1, Angoras, pedigree winners.—O'Grady, Curraglass, Co. Cork.

SALE, 10 beautiful Heifers, blacks and blue, suitable to get in calf or fatten, two year, lowest price £9 each. Address "Z 1359, Heifers," this office. 7 22

YOUNG Milking Goat for Sale, Anglo Nubian Swiss.—"Goat," Wilde's Office, Bray. 25 E

DOGS.

ALSATIAN Puppies for Sale; sire, Colin of Killultagh, dam Bridget of Beisiez; both well known prize winners. Apply Larmor, Elmwood, Lisburn. 24 D

ALSATIANS at Stud—The famous Vincent of Southmore; young stock generally for sale. Apply Bernard, Belfield, Stillorgan road, Dublin. Phone, Ballsbridge 2. 16 26

ALSATIANS—For Sale, pedigree Puppies. Apply Dr. E. G. Foden, Myrtle Hill, Carnalty, Limerick. 8 26

DOCKRELL LIMITED, M.I.A.A.

Telephone 3330 (5 Wires and Private Exchange).

Shop, In leading high-class business thoroughfare, with modern front, good basement and 7 good rooms overhead; suitable for drapery, cafe, etc. Rent reduced to £1,000 for the entire. The Premises are exceptionally well placed and equipped.—Dockrell Limited, Agents, Dublin.

To Insurance Companies, OR CONTRACTORS requiring good Office accommodation—A substantial and central Premises of good appearance to be Sold, in an excellent business position.—Dockrell Limited, Agents, Dublin.

Westland Row—SHOP and Basement to Let at £200 and taxes.—Dockrell Limited, Agents, Dublin.

Co. Dublin (NEAR CARRICKMINES and FOXROCK GOLF LINKS)—For Sale, a really charming detached, non-basement Residence. The House is splendidly built, only two-storeyed in height, with lounge hall, 3 spacious reception rooms, 6 bedrooms, 2 maids' rooms, tiled lightsome kitchen, copper pipes throughout, hot bath, w.c.'s, pantries, splendid garage, and enclosed courtyard, tennis ground, paddock; close to station, enjoying glorious views of mountains and sea, and sunny aspect. An ideal home, easily run; long lease, low ground rent. Price £5,000 with possession. Orders to View from Dockrell Limited, South Great George's street.

DOCKRELL LIMITED.
STH. GT. GEORGE'S STREET.

I HAVE FOR SALE in Tyrone and Fermanagh, Farms ranging in price from £200 to £10,000. Apply, stating requirements.
JOHN C. WALLACE, FIVEMILETOWN.

SALES BY PRIVATE TREATY.

COUNTY ANTRIM.

FOR SALE,

GENTLEMAN'S RESIDENCE and DEMESNE, free of rent; situate in a beautiful district, 20 minutes' motor run from Belfast on main road, 5 minutes walk from railway station. Croquet and tennis lawns; drive from main entrance gate.

About 280 acres woodland and grazing, well watered; game plentiful. Property partly enclosed with high wall. Ample accommodation for horses, cattle, etc. Walled-in kitchen garden, flower garden.

Two Hunt clubs and two golf courses in the district. Can be inspected by appointment.

Full particulars from JOHN COURTNEY and CO., Accountants and Auditors, 61 ROYAL AVENUE, BELFAST.

HOUSES AND LANDS CONTINUED.

CLEAR Possession to Purchaser—House, six rooms, two kitchens, garden; lease 17 years; head rent £4; 10 minutes to Pillar; £430, best offer; no agents. T 1435, this office.

COTTAGE and Land for Sale in Tyrone, near railway and two market towns; cottage and out offices, in good order and slated; about 4 acres fertile land and free turbary; splendid shooting and fishing; half year poor law 18/1, half year rent £1 5/3; ideal home. Address "Z 1589, Cottage," this office. 26 F

DUN Laoghaire—Select House for Sale, five rooms, newly decorated, gas throughout, good garden; possession; seen any time; no agents.—18 Muigrave terrace. 26 F

DETACHED modern House for Sale on Main road, Booterstown, with about 3 acres, fruit and vegetable garden and pleasure grounds, electric light, garage and small gate lodge; ideal position, one minute railway; price £2,200. Apply George J. Cannon, 30 Claremont road, Sandymount. 27 A

EMORVILLE avenue, South Circular road—House for Sale, with Furniture and immediate possession; head rent £4 10/-. Apply Vincent and Beatty, 62 Dame street, Dublin. 22 D

EDENVALE, Conyngham road, for Sale, with possession; detached Residence, with about 2 acres, on banks of Liffey, one minute from tram.—Seen any time.—Vincent and Beatty, Solicitors, 62 Dame street. 24 D

FOR Sale, two very desirable freehold Houses in Templeanmaur, with possession, small, detached, garden. Full particulars Villiers, Agent, Llanfairfechan, Caernarvonshire 8 22

FIVE to ten roomed Houses in Dalkey, Sandycove, Kingstown, Blackrock, and Dublin suburbs; possession. Apply J. R. Meagher, House and Estate Agent, Albert Villa, Albert road, Sandycove. 22 C

FARM of 75 Irish Acres, convenient to Leixlip Railway Station, suitable for tillage or grazing; Land Commission annuity £94; Poor Law valuation £121; there is a good two storey slated House, outoffices and hay barn; quite convenient to the Dublin markets; price £4,000.—James Allen and Son, 73 Middle Abbey street, Dublin. 25 F

FOR Sale, Small House, S.C. road, good investment; ground rent £4; valuation £17; Let at £2 10/- per week to excellent tenants; price £800. Apply T 1515, this office. 26 F

FOR Sale, seaside Cottage, on acre of land, Co. Waterford, seven apartments, £650. Address "Z 1525, Cottage," this office. 26 F

FOR Sale, Knockeadar, Bray, one mile, modern house, 3 reception, 5 bedrooms, 3 acres; 6 stalls; 4 bedrooms, bath, etc.; garage; freehold. Apply Miss May, Knockmore, Enniskerry, Co. Wicklow. 13 X

FOR Sale, with possession, comfortable, semi-detached House; eight rooms, bathroom (porcelain bath), h. and c., electric light; no basement; side entrance; lawn at back, rood of garden; close tram terminus, 2d. fare; price £1,300.—T 1707, this office.

FOR Sale (Private Treaty), with possession, in favourite road, Clontarf, substantially built semi-detached House, adjacent trams, train, containing 3 reception, 5 bedrooms, bath, h. and c., electric and gas; two w.c.'s, good kitchen, pantries, outoffices, etc.; large garden front and rear; grace and entrance for garage; price moderate (£1,300); seen by appointment.—T 1710, this office. 27 A

FOR Sale, St. Fanceras, at corner of Mount Tallent avenue and Harold's Cross road, two storey Residence, with about four acres; held for ever; subject to £5 4s. caretaker on premises daily, 11-1. Particulars, 23 Ely place.

FOR Sale, detached sound House; seven apartments, bay windows, garden front and rear; room for garage; recently renovated; six miles from city, ten minutes from two railway stations; splendid views; gas and water; possession; rent free for ever; price £850. Or Exchange for larger House in city or suburbs, with orchard or large garden; cash given in exchange, if suitable place offered.—T 1709, this office. 27 E

FOR Sale by Private Treaty, modern non basement House in Terenure; newly decorated; perfect order; £1,500 or nearest offer.—T 1671, this office. 27 A

FOR Sale, good House, about 11 acres ground; one hour Dublin. Address "Z 1608, House," this office.

HOUSE for Sale, Shandon road, Phibsborough, modern 5 roomed, bath, garden front and rear. For particulars apply A. Woodcock, Solicitor, 4 South Frederick street. 23 D

NORTH side, on tram lines—Semi Detached House; 3 reception, 4 bedrooms, bath, lavatory, large garden back and front, side entrance; long lease; immediate possession.—T 1661, this office. 26 F

OAKLANDS Park, Ballsbridge (Possession)—Semi-detached; two sitting, five bedrooms, bath, h. and c.; long lease; gardens.—T 1454, this office. 25 E

POULTRY Farm for Sale, 150 acres, 8 acres poultry, 60 grass, remainder arable.—Shawgrove, Rushden, Buntingford, Herts. 26 F

PRIVATE Sale—House, comfortable, convenient; garage; furniture also.—T 1741, this office.

ST. Lawrence road, Clontarf—Detached House, 7 rooms, large garden, side entrance, suit car, long lease, for head rent, £1,500.—T 1366, this office. 23 D

SKERRIES—Substantial House for Sale, 8 apartments, open to see; £480.—T 1447, this office. 25 E

HOUSES TO LET.

PICKFORDS, LTD.
FURNITURE REMOVERS AND STORERS.
Extensive Accommodation.
109 STEPHEN'S GREEN, DUBLIN.
Estimates and Advice Free. 'Phone 876. Y

CLONTARF—A comfortably Furnished House to Let from 1st October for winter months; 3 sitting-rooms, 5 bedrooms, electric light, and all modern conveniences; large garden, fully stocked; close to railway station and Killester 'bus; £10 per month to family without children.—T 1285, this office. 22 X

FITZWILLIAM Place—Unfurnished House to Let in two flats; upper flat five rooms, kitchen, bath-room, etc., on one floor; lower flat, drawingroom (first floor), three bedrooms (second floor); two returns, bathroom, kitchen; all newly decorated, gas; if required; owner reserves ball flat.—T 1747, this office.

WELL Furnished House, or part of it, to be Let for two or three months, 15th of September; no children; very moderate.—R O 946, Irish Times Branch Office, Rathmines. 26 F

HOUSES WANTED.

OCTOBER 1—Unfurnished House, Sandymount, Blackrock, or Monkstown; rent guaranteed; careful tenant.—T 1660, this office.

REQUIRED, Furnished House, from 11th September; 3 weeks or month; Anglesea road, Park avenue, or vicinity. Address Donore, Bray.

SMALL House, Clontarf district, rent £60 per year.—T 1425, this office. 25 E

WANTED to rent, modern non-basement House; Rathgar, Terenure districts preferred; rent not exceeding £100.—T 1453, this office. 25 E

WANTED immediately, Furnished Flat or House; £10 or £12 monthly.—T 1446, this office. 25 E

WANTED immediately, modern non basement House; 3 reception, 5 bedrooms; good order; electric light; must have a fair sized garden at rear; garage; Clontarf; state ground rent and valuation; £800 to £1,000. Address "Z 1538, House," this office. 25 D

APARTMENTS TO LET.

DUBLIN AND DISTRICT.

A PARTMENTS Agency—Lists on application; Flats, Board Residence, Furnished Apartments; Miss White, 25 Nassau street.

AT 11 Rathmines road—Comfortable Board Residence; business men preferred; partial board. 30 T

AT 43 Lower Leeson street—High Class Residence. 25 E

AT 40 Harrington street—Furnished Double Bedded Room, use of sittingroom, bath. 25 E

AT 85 Upper Leeson street—Well Furnished Apartments, full or partial board. 26 E

AT 2 St. Alphonsus road, Drumcondra—Rooms; board optional; visitors or permanent. 25 E

AT 74 Lower Leeson street—Large Bedroom and Single Bedroom; suit business people dining out. 25 E

AT 55 Harcourt street, with or without Board. 26 F

AIRY, Unfurnished Room; no children; must be recommended; North city.—T 1611, this office. 26 D

AT Mespil road—Select Flat, private house; two rooms, bath, kitchenette, etc.; electric light free; £2 weekly.—T 1612, this office.

ALL persons requiring Flats or Apartments, apply Apartments Agency, 45 Henry street. 26 F

AT 85 Upper Leeson street—Two Roomed Flat, Furnished, use cooker; also Combined Room.

APARTMENTS, suit 3 gentlemen; beautifully Furnished Bedroom, 3 single beds, also Sittingroom, in professional man's private house, near Stephen's Green; electric light, 'phone; best cooking and attendance; partial Board one guinea, full Board 30/-.—T 1732, this office. 27 A

ARDAGH, Sandymount—Gentleman Student or Banker can have Partial Board and comfortable Apartments; moderate.

A WELL Furnished Drawingroom Flat, kitchenette, cooker.—66 Adelaide road.

AT 74 Merrion road, Ballsbridge—Comfortable select Apartments, one or two gentlemen; Partial Board; terms moderate. 27 A

AT 55 Dartmouth square, Leeson Park—Comfortable Furnished Apartments.

BEDROOMS, use sittingroom; suit gentlemen; board optional; moderate.